VIKING '44

Dear Carolyn,

Always be as sweet as you have been in the past.

Hope to know you better.

Frances Gish

Carolyn honey
I think you are
one of the sweetest
lil girl I've ever
known.
Love you
Geraldine Simpson

Dear Carolyn,
Lots of Love and
Luck to a really swell
bag.
Barbara Fleming

Lots of Luck and
Lots of Luck I know
to the swellest girl I know
a select Junction the future
Lots of Luck
Bryan T. Smith

Dear Carolyn,
I think you are
very sweet. I wish
you lots of luck.
Love,
Mary Frances Walsh

Carolyn Hauer

Loads of love and luck
to one of my sweetest and
best friends.

Jean Carol

Carolyn,
I think you are a darling
girl and I certainly have enjoyed
being in the Delphians with
you. Always be sweet.
Nancy Howell

Dear Carolyn
You are so sweet
and cute, and so much
fun. You deserve the
best of every thing. I
hope you get it
Lots of love and
luck,
Joan Bryan

Dear Carolyn
I have known
you forever and I'm
proud as everything
of it. Love you always,
Shirley Johnson

Lots of good wishes
and happiness to
a swell friend
"Good Luck"
Onamae Baker

To a real ace
and cute girl.
Loads of luck!
Katherine
Simpson

Dearest Carolyn,
The Best of Luck
and happiness to one
of the sweetest and
cutest girls at N.D.
Love ya lots,
Rosemary Jimmy.

Editors

Bob Dedman

Bill Rogers

Business Managers

Victor Womack

Jean Myers

Courtesy of Telenews

Viking

1944

Arlis Anderson
William S. Barnes
Ralph Bates
Phil Baxter
Howard Blasingame
Henry Bridges
Tom Cherry
Tom Cole
Vincent Crabb
Harry Crump
Walter Crump
Gerald Deavenport
Sam Gatfield
Coy Garrison
Walter Genarsky
Wayne Hampton
Milburn Harvey
Joe Hays
J. B. Heinen
Forest Hobrecht
Tom Hollandsworth
Larry Keller
Cecil Lamb
Bruce Laroche Jr.
Presnall Lee
Claud A. Mathis
Warren Mosley
C. B. O' Beirne
Jack O Beirne
Bill Probasco
Leon Robinson
Joseph Smart
John Spence
Jack Stagner
George E. Turner

Killed or Missing in Action March 2, 1944

"So nigh is grandeur to our dust,
So near is God to man,
When Duty whispers low, 'Thou must'
The youth replies, 'I can.'"

"Majestic monarch of
the sky
The sign of hope and
triumph high."

We pause to salute you!

"I pledge allegiance to the Flag
of the United States of America
and to the Republic for which it
stands, one Nation indivisible,
with liberty and justice for all."

FREDERICK ADAIR SMITH
February 14, 1893—October 7, 1943

Courtesy of Telenews

Administration

Board of Education

JULIUS DORSEY
Superintendent of Schools

L. V. STOCKARD
Assistant Superintendent of Schools

WARREN TRAVIS WHITE
Assistant Superintendent in Charge of High Schools

David W. Carter, Jr., M.D. . . . . President
Mrs. W. P. Zumwalt . . . . . Vice-President

COMMITTEES

Finance
- Mr. Gabe P. Allen Chairman
- Mr. L. O. Donald
- Mr. Dan D. Rogers

Welfare
- Mr.F. D. Danford Chairman
- Mrs. T. A. Waggoner
- Mr. Gabe P. Allen

Supplies
- Mrs. W. P. Zumwalt Chairman
- Mr. L. O. Donald
- Mr. F. D. Danford

Lunchrooms
- Mrs. T. A. Waggoner Chairman
- Mr. Dan D. Rodgers
- Mrs. W. P. Zumwalt

Rules
- Mr. Dan D. Rodgers Chairman
- Mrs. W. P. Zumwalt
- Mrs. T. A. Waggoner

Building and Sites
- Mr. L. O. Donald Chairman
- Mr. Gabe P. Allen
- Mr. F. D. Danford

PRINCIPAL E. B. COMSTOCK

First row: Charles Anderson, Landon Baker, Mabel Baldwin, Mary Bertrand, Lila Blake.
Second row: Katherine Bradford, Myrtle Byrd, Myrtle Clopton, Dorothy Costin, Olatia Crane.
Third row: Ruth Crawford, Ruth Curtis, Mabel Davies, Elizabeth Dice, Adele Epperson.
Fourth row: E. M. Fulton, E. R. Greenman, Miriam Grice, Leora Guinn, Arthur Harris.
Fifth row: Helen Harrison, B. C. Hays, Edna Hinde, Rufus Hyde, Clio Irish.

First row: Bessie Keller, Stanley Knapp, Helen Kuehne, Nell Lawler, Clara Lemmon, Don Matthews.
Second row: Ellen Meador, Harry Menezes, Sarah Meriwether, C. M. Morphis, William Morris.
Third row: F. A. Norton, Ruth Pierce, Frances Powell, Clara Ransome, Earl Ray.
Fourth row: Minnie Roberts, Emily Slaughter, F. A. Smith, C. L. Syron, Florence Taylor.
Fifth row: Eugenie Terry, Pearl Tunnelle, Pearl Whatley, H. Y. Witmeyer, Ruth Compton.

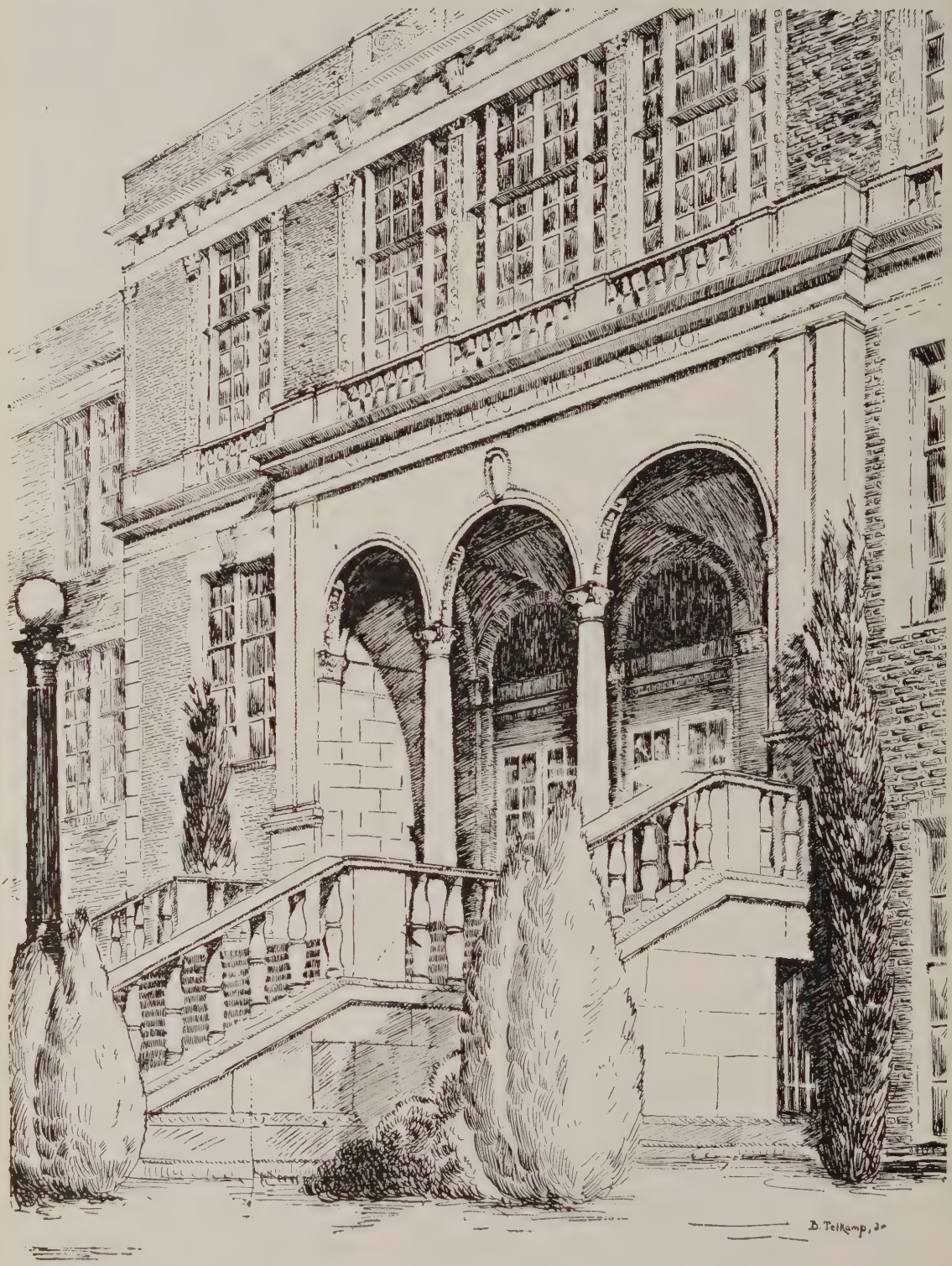
D. Telkamp, Jr.

Courtesy of Telenews

Senior Class of June 1944

IV-A Officers

President . . . . . John Bell

Vice-President . . . . . E. J. Hutchins

Secretary . . . . . Phyllis DeBorde

PETE ACKLEY
Birthplace: Gainesville, Texas
R. O. T. C. Staff Sergeant; Football, Baseball Manager; Football Letterman; Homeroom Secretary; Hi-Y.

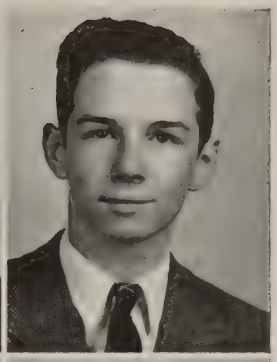

LESTER ALLISON
Birthplace: Dallas, Texas
Perigon Club President, Secretary; Chemistry Club; Hi-Y; Track; Honor Roll; Tennis; Homeroom President.

JACQUELYN ADAM
Birthplace: Fort Worth, Texas
Delphian Treasurer; Jockey Club Secretary; Homeroom President, Secretary; **Compass** Staff; Senior Play; Junior Red Cross Representative; Thalians; Honor Roll; Chorus; Assemblies.

ANN ANDERSON
Birthplace: Plainview, Texas
Crack Company Lieutenant; A Cappella Choir; San Souci; Homeroom President; Thrift Director; **Compass** Staff; Chemistry Club; Commercial Club; Senior Play.

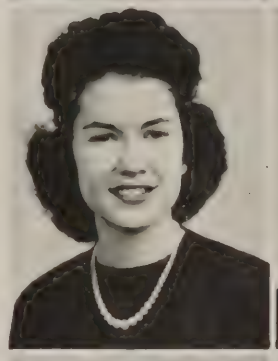

ANNIE LAURIE ALBIN
Birthplace: Dallas, Texas
Olympiad, Jockey Club; Thalian; Latin Club; Homeroom Secretary, Treasurer; Allied Youth; Linz Pin; Senior Committees; Assemblies; Student Council.

BILL ANDERSON
Birthplace: Dallas, Texas
R. O. T. C. Captain; All-City Rifle Team; Camera Club; Chemistry Club; Camp Dallas Crack Company; Armistice Day Parades; Pan-American Student Forum.

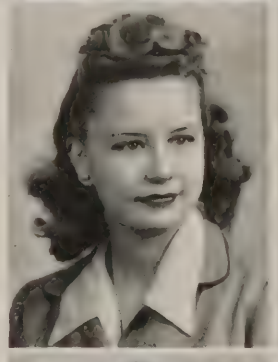

BEVERLY JEAN ALDERMAN
Birthplace: Dallas, Texas
San Souci; Hi-Lights; Delphian President; Jockey Club; **Compass** Staff.

EVELYN MARIE ANDERSON
Birthplace: Dallas, Texas

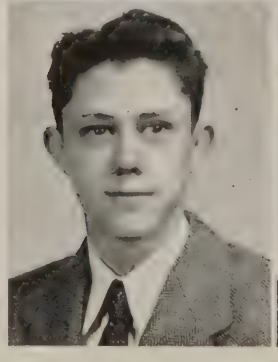

J. GUY ALLEN
Birthplace: Plainview, Texas
Linz Pin; Student Council; Homeroom Vice-President, Secretary; R. O. T. C. Sergeant; History Club Secretary; **Viking** Staff.

H. J. ASKEW, JR.
Birthplace: Palestine, Texas
Graduate of January 1944 Class; R. O. T. C. Lieutenant; Orange Band; Philharmonic Society; Greater Dallas Music Festival; First and Second Division Solo Texas Music Educators Association; Second Division Solo National Music Educators Association; Orchestra.

DORALEE BARFIELD
Birthplace: Dallas, Texas
Thalian; A Cappella Choir; Tennis; Commercial Club.

SALLY JEAN BIANCHI
Birthplace: Dallas, Texas

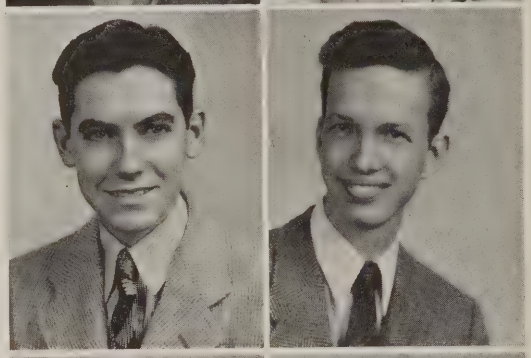

L. E. BARNES
Birthplace: Dallas, Texas
Honor Roll; Perigon Club; History Club; Camera Club.

FRANKLIN BOGGS
Birthplace: Dallas, Texas
National Honor Society President; Hi-Y President; Orange Band Drum Major; North Dallas Little Theater; Second Place Kiwanis Original Radio Play Contest; Latin Club; Homeroom President, Secretary; A Cappella Choir; Traffic Court; Allied Youth Treasurer, Sergeant-at-Arms; Civic Federation Representative; Representative Lone Star Boys' State; Linz Pins; **Viking** Club Editor; **Compass** Staff; Junior Rotarian; Senior Pub Joke Editor; R. O. T. C. Lieutenant; Upper Council; Junior Classical League; Orchestra; First Division Solo and Ensemble Contest.

RICHARD BATES
Birthplace: Dallas, Texas
Graduate of January 1944 Class; Orange Band; Orchestra; Debate Club; Philharmonic Society; Latin Club; Allied Youth.

VIRGINIA BOHART
Birthplace: Dallas, Texas
Compass Staff; Pan-American Student Forum; Chemistry Club; Homeroom Secretary; Linz Pins.

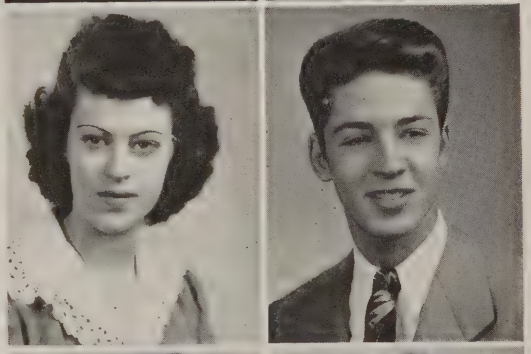

BERNECE BEAUPRE
Birthplace: Dallas, Texas
Girl Reserves; Commercial Club; Speech Tournaments; Honor Roll; Tennis.

GEORGE M. BOSTOCK II
Birthplace: Schenectady, New York
Basketball; Chemistry Club; **Viking** Staff; Perigon Club; Second Place Shoulder-to-Shoulder Match; Crack Company; Camera Club; R. O. T. C. First Sergeant; Honor Roll; Pan-American Student Forum; All-City, Camp Dallas, Eighth Service Command, Rifle Teams; Second Place Swimming Medal.

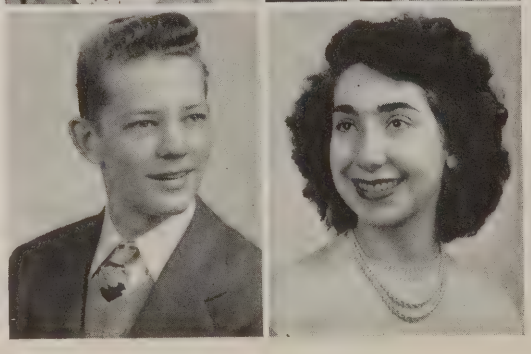

JOHN FREEMAN BELL
Birthplace: Dallas, Texas
IV-A Class President; R. O. T. C. Captain; Junior Rotarian; Orange Band; Blue Ribbon Band; Viking Swing Band; Pan-American Student Forum; Philharmonic Society; **Viking** Business Staff; Hi-Y; Chemistry Club Vice-President; Band Letter; First Division Solo and Ensemble Contests; Senior Assembly.

DOROTHY BRISTOW
Birthplace: Dallas, Texas
Student Council; History Club.

BETTIE LOU BROOKS
Birthplace: Dallas, Texas
Art Club; Chemistry Club; Greater Dallas Musical Festival; Crack Company; Art Representative; Pep Squad.

JOYCE CAMPBELL
Birthplace: Dallas, Texas
Hi Lights; A Cappella Choir; Assemblies; All-City Chorus; All-State Chorus.
Birthplace: Dallas, Texas

BUDDY BROOKS
Birthplace: Dallas, Texas
Chemistry Club; Football; Track.

WILLIE MAE CARROLL
Pep Squad; May Festivals; Armistice Day Parades; Assemblies

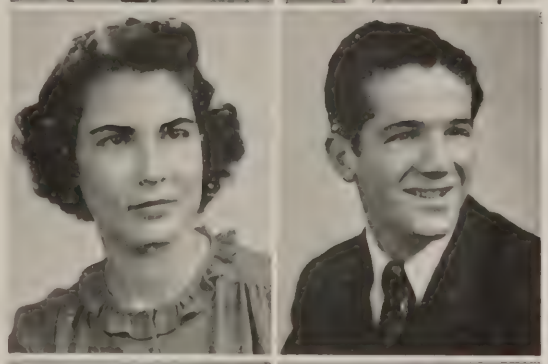

BILLIE JEAN BROWN
Birthplace: Gordon, Texas
Chemistry Club; Art Club; National Honor Society.

DICK CARSON
Birthplace: Dallas, Texas
Basketball; Golf; Letterman; Track; Baseball; Student Council.

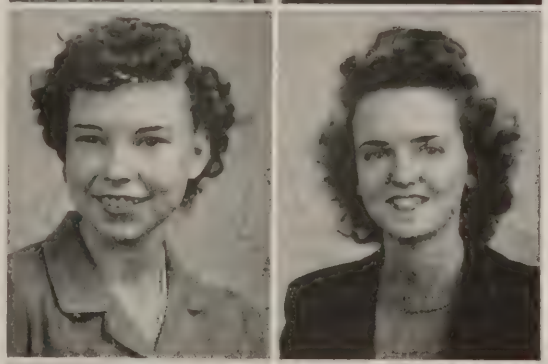

PEGGY BUDD
Birthplace: Dallas, Texas
Library Assistant.

SARAH CHAMBERS
Birthplace: Stephensville, Texas

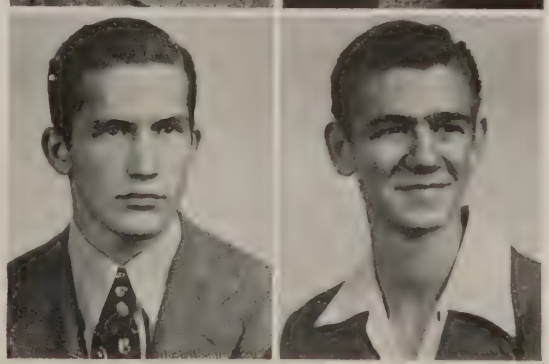

CHARLES CADE
Birthplace: Dallas, Texas
Football, Track, Letterman; Junior Red Cross President.

WILLIAM CHANDLER
Birthplace: Dallas, Texas
Chemistry Club; Camera Club; National Honor Society; Linz Pins; Homeroom President; R. O. T. C. Staff Sergeant.

JUNE CHAPEL
Birthplace: Dallas, Texas
Homeroom Secretary, Vice-President; Orange Band.

ELIZABETH ANN DAVIS
Birthplace: Corsicana, Texas
Olympiad Secretary; Honor Roll; Homeroom Secretary, President; Student Council; Jockey Club Secretary, President; **Compass** Staff; **Viking** Staff Senior Committees.

JIMMY COLE
Birthplace: Abilene, Texas
Philharmonic Society; Orange Band; Homeroom Vice-President; Allied Youth; Assemblies; Camera Club; Parades; Senior Play.

WILLIAM ROBERT DEATHERAGE
Birthplace: Dallas, Texas
P. O. T. C. Lieutenant; Camp Dallas; Camera Club; Pan-American Student Forum; Perigon Club; Hi-Y; Efficiency Company; Assemblies; Band.

LAVINIA CROSS
Birthplace: Prosper, Texas
Student Council; Girl Reserves President; Chemistry Club; Linz Pin; National Honor Society.

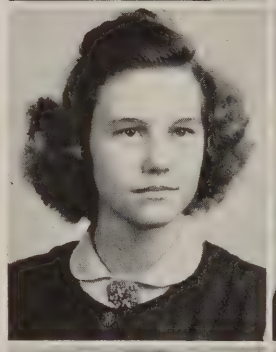

PHYLLIS ELAINE DeBORDE
Birthplace: Dallas, Texas
IV-A Class Secretary; Delphian President, Secretary; Jockey Club Secretary; Student Council; Football Queen; Homeroom Secretary; Vice-President; Linz Pins; Assemblies; Senior Pub Staff; National Honor Society.

PATRICIA CROWSON
Birthplace: Dallas, Texas
National Honor Society; A Cappella Choir, Secretary, Letter; Pep Squad Reporter; Latin Club Vice-President; Perigon Club; Interscholastic League Spelling Contest Winner; Civic Federation Representative; Camera Club Secretary; Orange Band; Orchestra; **Viking** Joke Editor; High Honor Roll; Four-Year Linz Pin; Everts' Award; "Senior Pub" Editor-in-Chief; Essay Contest; Student Council; Homeroom President, Program Chairman; Junior Classical League President; National Forsenic League; Hockaday Latin Banquet Representative.

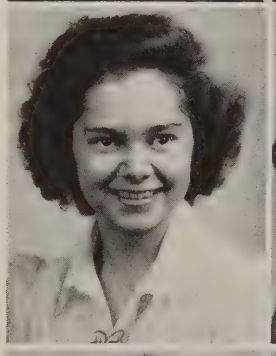

BETTYE DECATUR
Birthplace: Dallas, Texas
History Club President; Chemistry Club; Thalian; Homeroom Vice-President; Pep Squad.

BOB DEDMAN
Birthplace: Rison, Arkansas
Viking Editor; **Compass** Proof Editor; "Senior Pub" Feature Editor; Four-Year Linz Pin; Everts' Award; Linz Bible Awards; First Place Texas Latin Tournament; National Foresnic League Degree of Distinction; City Debate Representative; Second Place Debate Tournaments; First Place North Dallas Extemporaneous Tournament; Debate Letter; Original Oratory; First Place City, District, Division, Third State in American Legion Oratorical Contests; Kiwanis Radio Play Contest; First Place Essay Contests; Presidencies: Latin Club, Debate Club, Homeroom, National Forensic League, Junior Classical League; National Honor Society; Civic Federation Representative; Perigon Club Secretary; Baseball Team; Tennis Team; Literary Letter Sweater; National Student Congress Senator.

WANDA CULPEPPER
Birthplace: Dallas, Texas
Jockey Club President; Delphian Vice-President; Homeroom Vice-President, Secretary, Thrift Chairman; **Compass** Staff; Junior Red Cross; Student Council; Library Assistant.

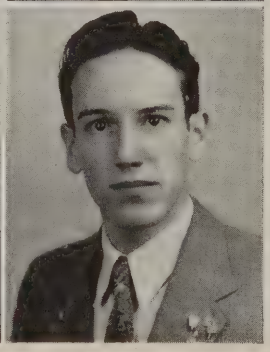

ALMA DISHMAN
Birthplace: Dallas, Texas
Chorus.

RAY ELLIS
Birthplace: Terre Haute, Indiana
Debate Club; National Forensic League Degree of Excellence; Debate Team; Homeroom Vice-President; Linz Pin; Assemblies; Senior Play; City Debate Representative.

JEANNE DODDERER
Birthplace: Oklahoma City, Okla.

JOYCE ELLSWORTH
Birthplace: Omaha, Nebraska
Debate Club; North Dallas Little Theater Vice-President; Camera Club; Orange Band; Linz Pins; **Compass** Staff; Homeroom Vice-President; Debate Tournaments Baylor, Sherman; Declamation Contests; Solo and Ensemble Contests; **Viking** Staff; Senior Pub Staff; Philharmonic Society; Student Council; N. F. L. District Tournaments.

CAROLYN JO DULLNIG
Birthplace: Houston, Texas
Cheerleader; Olympiad; Camera Club Secretary, Vice-President; Perigon Club Secretary; Homeroom Secretary, Vice-President; Band; Junior Red Cross; Honor Roll; Music Festival; Cornet Solo Contest; Chemistry Club.
Married to Tommy Bright

JAMES FARLEY
Birthplace: Taylor, Texas
National Honor Society; Linz Pins; Camera Club; Perigon Club; Pan-American Student Forum; **Compass** Staff.

MARY EBERENZ
Birthplace: Dallas, Texas
History Club Vice-President, Archivist; Homeroom Secretary; Thalian; Pep Squad.

BILLIE ETHEL FAULKNER
Birthplace: Dallas, Texas
Linz Pin; Girl Reserves.

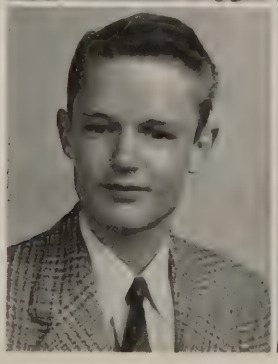

GEORGE ECKERT
Birthplace: Denver, Colorado
Football; Homeroom Vice-President; Camera Club.

HAZLE BERNICE FERRELL
Birthplace: Mount Vernon, Texas

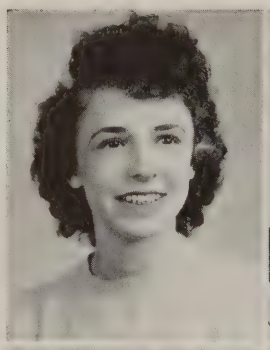

LUCY FIELD
Birthplace: Dallas, Texas
Olympiad Treasurer; Homeroom Secretary, Vice-President; Jockey Club Treasurer; **Compass** Staff; Junior Red Cross; Assemblies; Senior Play.

DICK FLYNN
Birthplace: Lincoln, Nebraska
Homeroom Vice-President; Junior Red Cross; Chemistry Club; Program Committee; R. O. T. C. Sergeant; Rifle Team.

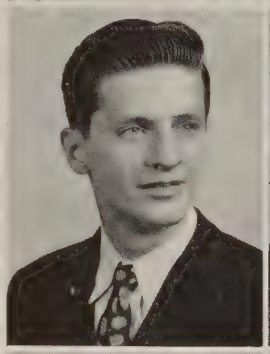

DON FINCH
Birthplace: Waukegan, Illinois
Chemistry Club.

ELEANOR FORDHAM
Birthplace: Dallas, Texas
National Honor Society; Student Council; Homeroom Vice-President; High Honor Roll; Pan-American Student Forum; Library Assistant.

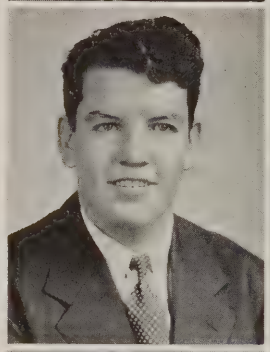

CHARLES FINNEGAN, JR.
Birthplace: Dallas, Texas
Football Letterman; Golf Team Captain, Letterman; Chemistry Club.

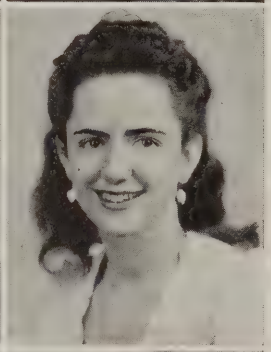

BETTYE FOSTER
Birthplace: Maud, Texas
Crack Company; Chemistry Club; Tennis.

Married

PATSY FITZGERALD
Birthplace: Dallas, Texas
Latin Club; Tennis Club; North Dallas Little Theater; Dramatic Club; Crack Company Sergeant; Allied Youth Social Chairman; Homeroom Secretary; National Honor Society.

CATHERINE FOWLER
Birthplace: Dallas, Texas
Compass Staff.

VIRGINIA FITZHUGH
Birthplace: Minneapolis, Minnesota
Pep Squad; Art Club Vice-President; Assemblies; Library Assistant.

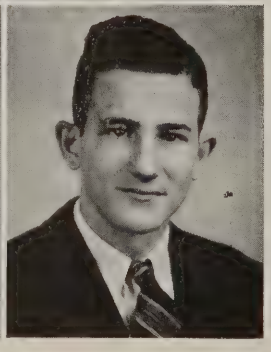

HAROLD FOWLER
Birthplace: Dallas, Texas
Student Council; R. O. T. C. Lieutenant; Camera Club President; Crack Company; Parades; **Viking** Staff; Assemblies; Homeroom President; Hi-Y.

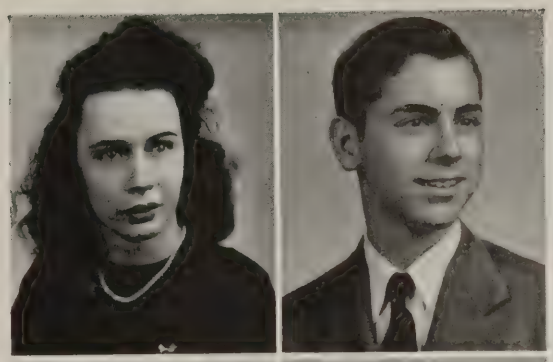

BENNIE GARRETT
Birthplace: Kansas City, Kansas
Chemistry Club; Girl Reserves.

RALPH GREEN
Birthplace: Dallas, Texas
National Honor Society; Linz Pins; Chemistry Club; Camera Club; **Compass** Staff; Perigon Club; **Viking** Staff; History Club; Senior Play; Pan-American Student Forum.

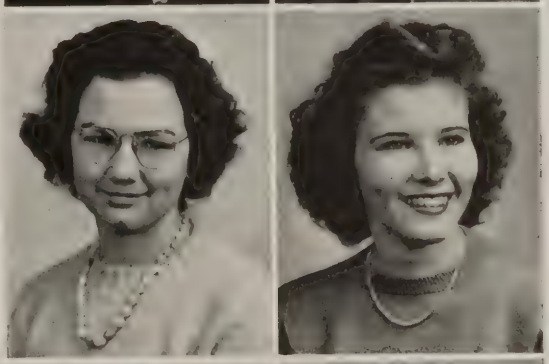

BILLIE MAE GARRETT
Birthplace: Tulsa, Oklahoma
Chemistry Club; North Dallas Little Theater; Crack Company; Junior Red Cross; Biology Club.

MARY CLYDE GRISSOM
Birthplace: Dallas, Texas

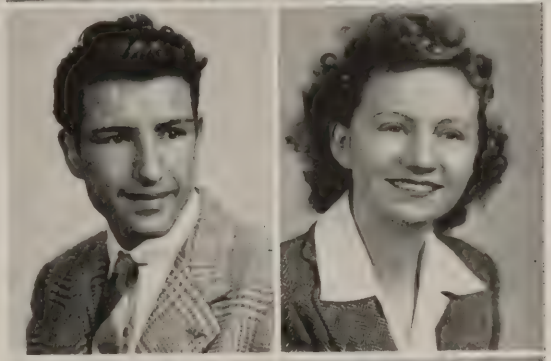

JOSEPH GEORGE GENARLSKY
Birthplace: Dallas, Texas
Viking Art Editor; Senior Pub Art Editor; **Compass** Cartoonist; Art Club President.

NORMA GROOM
Birthplace: Frankston, Texas
History Club Archivist.

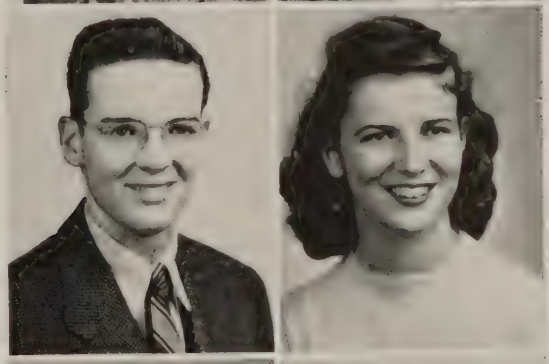

BILL GILLILAND
Birthplace: Dallas, Texas
R. O. T. C. Sergeant; Orange Band; Blue-ribbon Band; Philharmonic Society; Solo and Ensemble Contest; North Dallas, All-City Orchestra; Assemblies.

BETTY LYNN HAILEY
Birthplace: Dallas, Texas
Delphian Vice-President; Jockey Club; Camera Club; Chemistry Club; High Honor Roll; **Compass** Staff; National Honor Society; Senior Pub Staff.

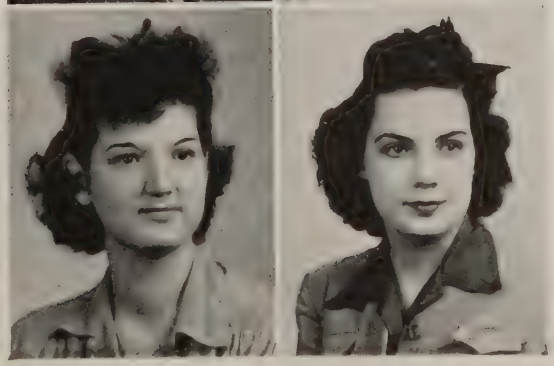

ETTA FAYE GRAVES
Birthplace: Dallas, Texas
Pep Squad; Assembly; Parades.

CATHERINE HAILEY
Birthplace: Dallas, Texas
Olympiad Treasurer, Secretary; High Honor Roll; National Honor Society Secretary; Four-Year Linz Pin; Evert's Award; **Compass** Editor; Student Council Secretary, President; Senior Pub Poetry Editor; Camera Club; Debate Club; Homeroom President, Secretary.

FRANCES ARGIN HANCOCK
Birthplace: Atlanta, Georgia
Delphian; French Club; Chemistry Club; Student Council; Assemblies; Art Club.

DELBERT HERRON
Birthplace: Sulphur Springs, Texas
Football; Basketball.

MARY ELIZABETH HARRISON
Birthplace: Dallas, Texas
Homeroom President, Searetary; Chemistry Club; Pan-American Student Forum; Linz Pins; National Honor Society.

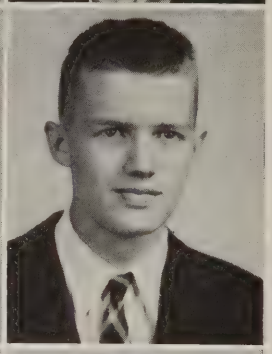

CHARLES HERSHFIELD
Birthplace: Atlanta, Georgia
Linz Pins; Chemistry Club; Perigon Club; Camera Club; Rifle Team.

BETTY HARVEY
Birthplace: Dallas, Texas
Pep Squad; Chemistry Club; Assembly; Honor Roll.

PATSY JEANNE HICKS
Birthplace: Dallas, Texas
San Souci Secretary; Homeroom Treasurer; Pep Squad; Assemblies.

FRANK HAUGHTON
Birthplace: Dallas, Texas
Basketball Letterman; Track; Golf; Hi-Y; Homeroom President, Vice-President; Baseball.

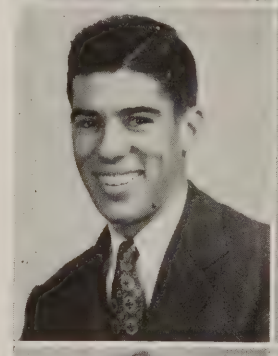

CHARLOTTE HOLLINGSWORTH
Birthplace: Hillsboro, Texas
Pan-American Student Forum Secretary; Homeroom President; National Honor Society.

MARY DOLORES HAWKINS
Birthplace: Del Rio, Texas
Pan-American Student Forum; Library Assistant; Homeroom President; Honor Roll; History Culb.

SAM HOUSTON
Birthplace: Dallas, Texas
Camera Club; Chemistry Club Vice-President; Perigon Club; Basketball.

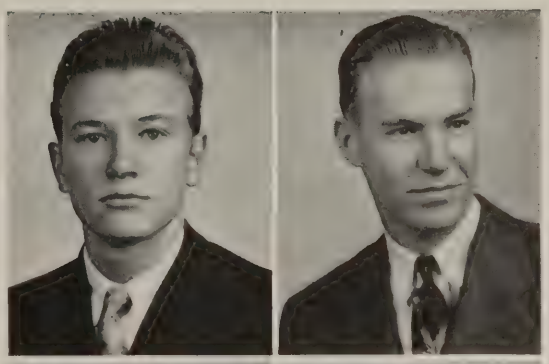

BILLY HOWELL
Birthplace: Dallas, Texas
Homeroom Vice-President; Chemistry Club; Baseball.

BILLY JONES
Birthplace: Dallas, Texas
National Honor Society; Student Council Vice-President; Allied Youth President, Parliamentarian; Perigon Club; Chemistry Club; High Honor Roll; Latin Club; Assemblies; Library Assistant; **Viking** Staff, Letter Sweater; Senior Pub Staff; Senior Play.

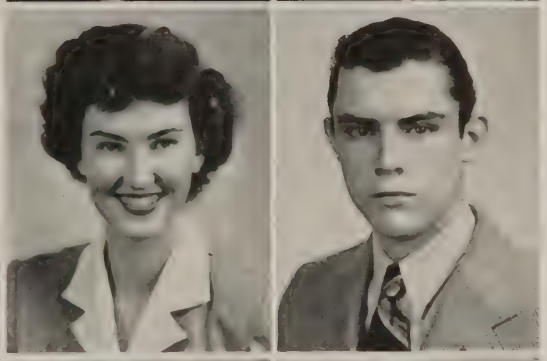

NANCY HOWELL
Birthplace: Dallas, Texas
Delphian Vice-President: Chemistry Club; Jockey Club.

DON JONES
Birthplace: Stamford, Texas
Camera Club; Football; Student Council.

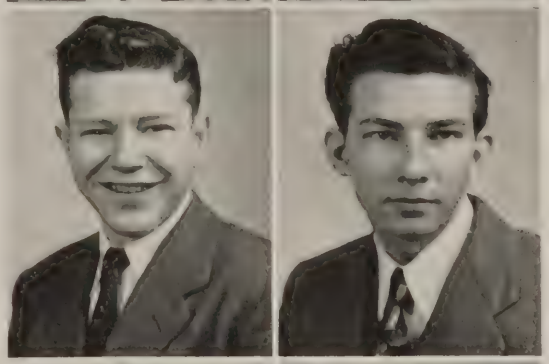

JACK WILLIAM HUDGINS, JR.
Birthplace: Forney, Texas
R. O. T. C. Lieutenant; Orange Band; Blue Ribbon Band; All-City Orchestra, Band; Philharmonic Society; Camera Club; Perigon Club; First Division Solo and Ensemble Contests; Rhythm Knights; Orchestra; Senior Play.

JIMMIE JONES
Birthplace: Dallas, Texas
Football; Baseball; R. O. T. C. Band; Orchestra.

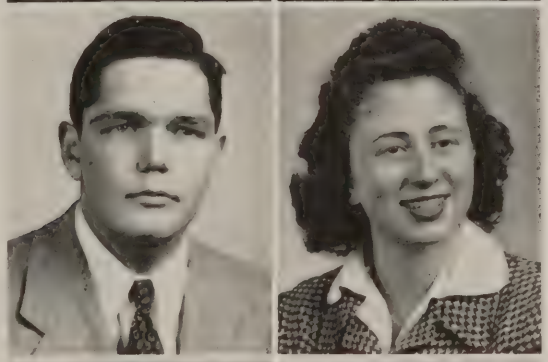

E. J. HUTCHINS
Birthplace: Grandview, Texas
Chemistry Club; Homeroom Vice-President; IV-A Class Vice-President; Football Letterman; Track; **Compass** Staff.

MARILOU JONES
Birthplace: Dallas, Texas

NELVA JO JACKSON
Birthplace: Dallas, Texas

MARTHA MARY JUDD
Birthplace: Dallas, Texas
Student Council; French Club; Linz Bible Award.

BLAIR JUSTICE
Birthplace: Dallas, Texas
National Honor Society; High Honor Roll; Homeroom Vice-President, President; R. O. T. C. Staff Sergeant; Crack Company; Armistice Day Parade; Perigon Club Secretary; Camera Club; Assemblies.

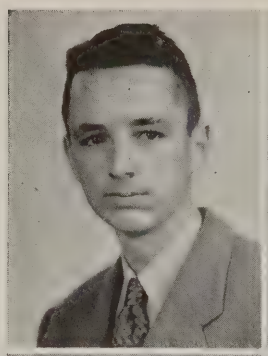

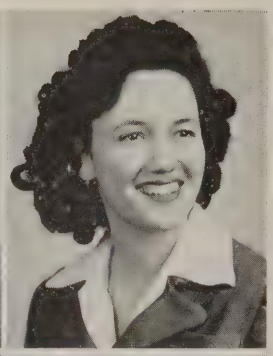

EDDIE LOUISE KINSEL
Birthplace: Dallas, Texas
Pep Squad; Crack Company Guard; Parades; Teachers Institute Program; Mixed Chorus; Honor Roll.

BILLIE JOYCE KEATHLEY
Birthplace: Sweetwater, Texas
North Dallas Little Theater; Homeroom Vice-President; Victory Festival Orchestra; Philharmonic Society; Allied Youth President; Hisotry Club Secretary; Library Assistant; Honor Roll; Student Council; **Viking** Staff; Homeroom President.

BETTY BOB KNAPP
Birthplace: Sour Lake, Texas
Olympiad President, Vice-President, Treasurer; Debate Club President; Jockey Club; Linz Pins; Senior Class Committees; Senior Play; Senior Pub Staff; National Forensic League, Interscholastic League District Declamation Champion; Debate First Place Trinity University, Second Place Baylor, Winner North Dallas; Original Declamation State Fair; Original Oratory, Ben E. Keith; First Place City Declamation Contest; National Honor Society; N. F. L. Degree of Distinction.

SHIRLEY KESSLER
Birthplace: Dallas, Texas
National Honor Society; **Viking** IV-A Class Editor; High Honor Roll; Thalian; Chemistry Club; Latin Tournament, Second Place; Upper Student Council, Publicity Director; Homeroom Secretary; A Cappella Choir; Senior Pub Staff; Greater Dallas Music Festival; Essay Contests; Student Directory Staff; Junior Classical League; Four-year Linz Pin; Everts' Award; Assemblies; Honorary Member N. F. L.; Civic Federation Representative.

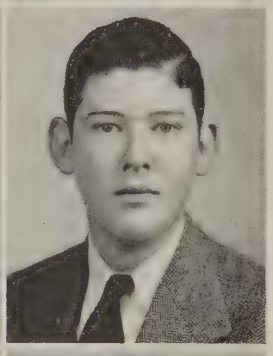

STANLEY KURTZ
Birthplace: Dallas, Texas
Camera Club; Golf; R. O. T. C. Staff Sergeant; Camp Dallas; Crack Company; Armistice Day Parades.

HARRY KIDWELL
Birthplace: Dallas, Texas
Student Council; Track; Basketball; Allied Youth Vice-President; Cheerleader; Hi-Y; Homeroom Vice-President; Junior Rotarian; Assemblies; A Cappella Choir.

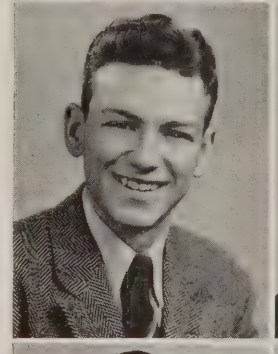

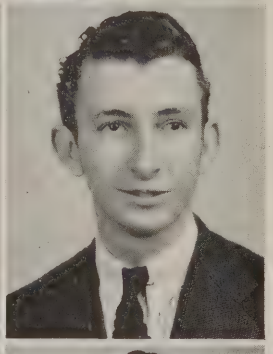

CRAIG LaTASTE
Birthplace: Dallas, Texas
Homeroom Vice-President, Treasurer; Senior Hi-Y; Philharmonic Society; R. O. T. C. Band Lieutenant; Orange Band Letter; School Swing Band; Chemistry Club; Asseblies.

DWIGHT KIERBOW
Birthplace: Hughes Springs, Texas
R. O. T. C. Lieutenant-Colonel; Camp Dallas Officer's Efficiency Medal; All-City Rifle Match; Eighth Service Command Rifle Match; Crack Company; Armistice Day Parade; **Viking** Military Editor; Honor Roll; Camera Club Treasurer; Chemistry Club; Homeroom President; Assemblies.

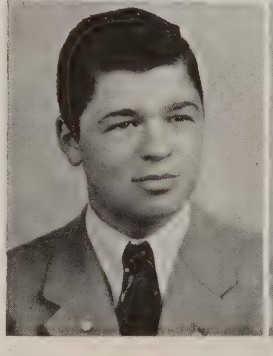

MARGARET LAYDEN
Birthplace: Dallas, Texas

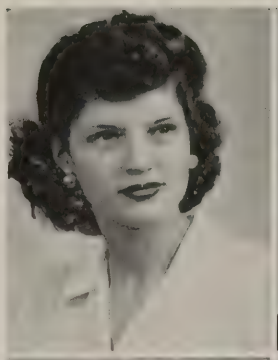

MARY LYNNE LEACHMAN
Birthplace: Pasadena, California
A Cappella Choir; Interscholastic League Spelling Contest; Crack Company Sergeant; Honor Roll; Student Council; Homeroom Vice-President.

SUE LEWIS
Birthplace: Camden, Texas
Chemistry Club; Honor Roll; Crack Company.

SAMMIE LEONARD
Birthplace: Farmersville, Texas
Thalian.

PAULINE LESTER
Birthplace: Justice, Texas
Pep Squad; Chorus.

JUANITA LIGON
Birthplace: Dallas, Texas
Girl Reserves.

DARWIN LUCAS
Birthplace: Dallas, Texas
National Honor Society; Linz Pins; Camera Club; Chemistry Club; Orange Band; Homeroom Vice-President; **Viking** Staff; Philharmonic Society; Assemblies; Parades.

MARY ELIZABETH LEWIS
Birthplace: Oklahoma City, Okla.
Senior Girl Scout; Life Saving.

MARY FRANCES MACY
Birthplace: Dallas, Texas
Band; Philharmonic Society.

ROGER LEWIS
Birthplace: Dallas, Texas
Football; Baseball; Track; Rifle Team; R. O. T. C. Sergeant.

ELIZABETH McCALIB
Birthplace: Dallas, Texas

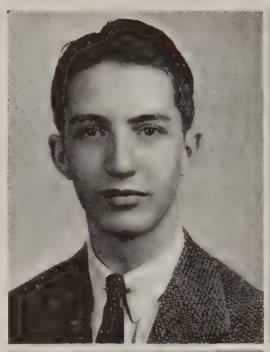

NELSON McCORD
Birthplace: Dallas, Texas
Student Council; Camera Club; Chemistry Club; Philharmonic Society; R. O. T. C. Band Lieutenant; Linz Bible Award; Homeroom President; **Viking** Staff; Honor Roll.

JACK McPHERSON
Birthplace: Dallas, Texas
Orange Band; Blue Ribbon Band; First Division Greater Dallas Music Festival; Solo and Ensemble Contest; Philharmonic Society; Homeroom Vice-President; R. O. T. C. Technical Sergeant; Baseball; Assemblies; Parades.

GLORIA McDANIEL
Birthplace: Thorndale, Texas
Chemistry Club; Crack Company; Tennis Team.

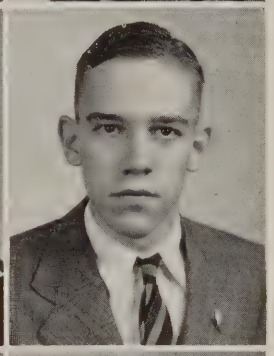

BILLY JOE MIDDLETON
Birthplace: Amarillo, Texas
National Honor Society; Chemistry Club; Los Alegres; R. O. T. C. Staff Sergeant; Linz Pins; History Club; Camera Club; Perigon Club.

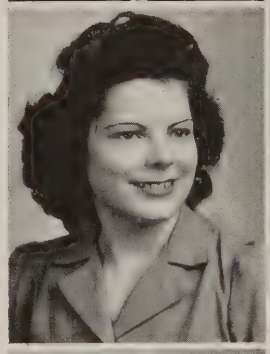

EVELYN McGUIRE
Birthplace: Terrell, Texas
National Honor Society; Student Council; Chemistry Club; Homeroom Secretary.

MARILYN MILLER
Birthplace: Vernon, Texas
Olympiad; Jockey Club; National Honor Society; Thalian; Pan-American Student Forum; Homeroom Vice-President; Linz Pins; **Viking** Staff; Assemblies.

GLORIA McLAUGHLIN
Birthplace: Dallas, Texas
Delphian Secretary; **Compass** Staff; Homeroom Secretary; Chemistry Club; Junior Red Cross; Honor Roll.

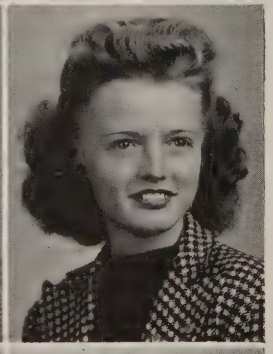

BOBBIE JEAN MITCHELL
Birthplace: Dallas, Texas
Linz Pins; Student Council; Honor Roll.

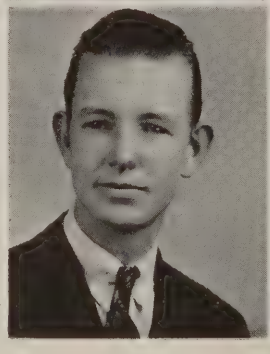

BILLY McNUTT
Birthplace: Vernon, Texas
R. O. T. C. Lieutenant; Camera Club; Chemistry Club; Hi-Y; Perigon Club; Homeroom Vice-President; Commander, Company C.

STEPHEN MOBLEY
Birthplace: Dallas, Texas
Allied Youth; Camera Club; Hi-Y; Perigon Club Treasurer, President; Chemistry Club President; R. O. T. C. Captain; Crack Company; Honor Roll; Rifle Marksman.

HAROLD WILLIS MONROE
Birthplace: Dallas, Texas
History Club; Camera Club; Allied Youth Sergeant-at-Arms; A Cappella Choir.

ANGELINE MUSSO
Birthplace: Dallas, Texas
Olympiad; Jockey Club; Thalian Vice-President; Honor Roll; Chemistry Club; Homeroom President, Secretary; **Viking** Staff; Allied Youth; Library Assistant; One-Act Play; Assemblies; Senior Pub Staff.

MARY RUTH MONROE
Birthplace: Dallas, Texas
Pan-American Student Forum; Honor Roll; Los Alegres; Homeroom Secretary.

JEANNE MYRES
Birthplace: Lincoln, Nebraska
Delphian; Jockey Club; **Viking** Co-Business Manager; Chorus; Pep Squad.

PHILLIP MONTEITH
Birthplace: Dallas, Texas
Chemistry Club; Homeroom President; Linz Pins.

PATTI NIGRO
Birthplace: Dallas, Texas
Library Assistant; Honor Roll; Homeroom President, Vice-President; Student Council; Crack Company; One-Act Play; Assemblies; Junior Red Cross; Pan-American Student Forum.

KAY MOODY
Birthplace: Dallas, Texas
Pan-American Student Forum; Crack Company Corporal; Homeroom President, Vice-President, Secretary; Office Assistant.

MELBA NORMAN
Birthplace: Ennis, Texas
Chemistry Club; Perigon Club.

JACK MORGAN
Birthplace: St. Louis, Missouri
R. O. T. C. Lieutenant; Perigon Club; Print Shop; Homeroom Vice-President; Track; Basketball.

LYLE NYGAARD
Birthplace: El Campo, Texas
Print Shop Manager; Perigon Club; Chemistry Club; Linz Pin.

BARBARA LEE O'BRIEN
Birthplace: Vincennes, Indiana
Pan-American Student Forum; Allied Youth; Crack Company.

BETTY JEAN PARIS
Birthplace: Dallas, Texas
Pep Squad; Chorus; Assemblies.

JANE ELLEN O'BRIEN
Birthplace: Madison, Wisconsin
Chemistry Club Secretary; Camera Club; Library Assistant; Student Council; **Viking** Staff; Homeroom President, Vice-President, Secretary; Linz Pin; Latin Club Vice-President; Allied Youth; Junior Red Cross; Pep Squad; Assemblies; Parades.

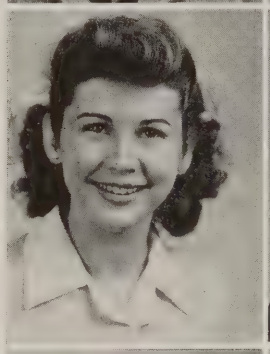

ROSEMARY PARK
Birthplace: Dallas, Texas
National Honor Society; Linz Pins; Art Club; Student Council.

DANNY OLIVER
Birthplace: Sherman, Texas
R. O. T. C. Captain; Hi-Y Secretary; Pan-American Student Forum; Chemistry Club; Assemblies; A Cappella Choir; Crack Company; Parades.

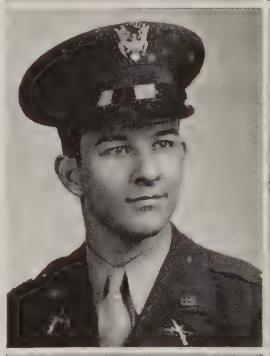

BETTY PEASTER
Birthplace: Shawnee, Oklahoma
Viking Staff; Chemistry Club; Thalian; Homeroom Secretary.

DELORES OTTO
Birthplace: Austin, Texas

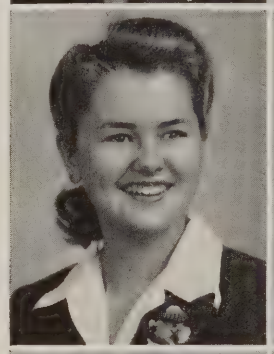

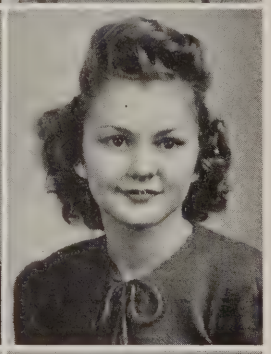

DOLORES PEDERSON
Birthplace: Gary, Indiana
National Honor Society; Linz Pins; Chemistry Club; Latin Club; Homeroom Vice-President, Secretary; Junior Red Cross.

ROSEMARY OVERBECK
Birthplace: Dallas, Texas
Homeroom Treasurer; Thalian Secretary.

BILLIE FRANCES PICKARD
Birthplace: Dallas, Texas
San Souci Treasurer; Homeroom Secretary; National Honor Society; Chemistry Club; Pan-American Student Forum; Four-Year Linz Pin; Evert's Award.

EVA PIERCE
Birthplace: Dallas, Texas
Chemistry Club; Art Club; Pep Squad; Assemblies.

DOROTHY RAPE
Birthplace: Midlothian, Texas
Orchestra.

MARILYN PITTMAN
Birthplace: Dallas, Texas
Homeroom President, Vice-President; San Souci; A Cappella Choir; Honor Roll.

BETTYE SUE RAY
Birthplace: Dallas, Texas
Thalian; Hi-Lights; Latin Club; A Cappella Choir; National Honor Society; Homeroom Vice-President; Assemblies.

BILLY POTTS
Birthplace: Dallas, Texas
Track; Rifle Team; Winner Shoulder-to-Shoulder Match; R. O. T. C. Sergeant; Parades.

BETTY JANE REEDY
Birthplace: Denver, Colorado
National Honor Society; Junior Red Cross; Student Council; Chemistry Club; Allied Youth Secretary; Homeroom Secretary; **Viking** Staff; Linz Pins; Library Assistant; **Compass** Staff; Senior Pub Staff; Assemblies; One-Act Play; Senior Play.

IRENE POWELL
Birthplace: Martin Mill, Texas
History Club.

ALBERT RHODES
Birthplace: Fort Madison, Iowa
Hi-Y; Chemistry Club; **Viking** Staff; Senior Pub Staff; Camera Club; Perigon Club; Library Assistant; **Compass** Staff.

MARY ANNE PULS
Birthplace: Dallas, Texas
Jockey Club Vice-President, Treasurer; Delphian Treasurer; Honor Roll; Student Council; **Compass** Staff; Assemblies.

HARVEY RICHEY
Birthplace: Oklahoma City, Okla.
R. O. T. C. Corporal; Marksman Medal; Hi-Y Reporter; Allied Youth Vice-President; Pan-American Student Forum; Homeroom President, Vice-President; Student Council; Senior Pub Staff; **Compass** Staff; Assemblies.

IRENE RIVERA
Birthplace: Chicago, Illinois
Commercial Club; Thalian.

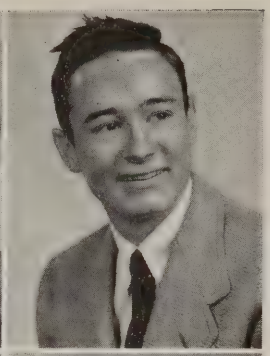

CURTIS SCOTT
Birthplace: Dallas, Texas
R. O. T. C. First Lieutenant; Crack Company; Orange Band; History Club Vice-President; Perigon Club Vice-President; Allied Youth; Hi-Y; Camera Club; Student Council.

BILL ROGERS
Birthplace: Dallas, Texas
National Honor Society Vice-President; High Honor Roll; **Viking** Editor; Senior Pub Business Manager; **Compass** Staff; Chemistry Club Vice-President; Upper Student Council; Student Council Vice-President; National Forensic League Degree of Excellence; Debate Club; Kiwanis Club Play Contest; Corporation Court Presiding Judge, Associate Judge; Perigon Club; Camera Club; Allied Youth; Latin Club; Library Assistant; Assemblies; Student Directory Staff; Civic Federation; Linz Pins; Literary Letter Sweater.

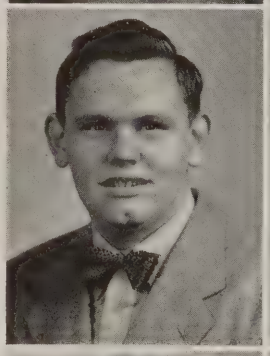

CLARA SELF
Birthplace: Ennis, Texas
National Honor Society; Chemistry Club; Linz Pins.

JULIA ROGERS
Birthplace: Dallas, Texas
Latin Club; Library Assistant; Linz Pins; Pan-American Student Forum; Girl Reserves; Chemistry Club; National Honor Society; Homeroom President; **Viking** Staff.

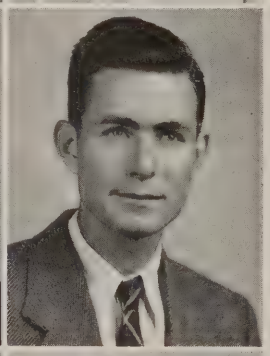

BILLY SELLERS
Birthplace: Hugo, Oklahoma
Student Council; Football; Basketball; Track; R. O. T. C. Sergeant.

BARBARA SANDERS
Birthplace: Dallas, Texas
Hi-Light Vice-President; Commercial Club; Pan-American Student Forum Vice-President, Secretary; Assemblies.

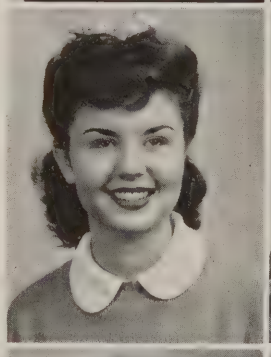

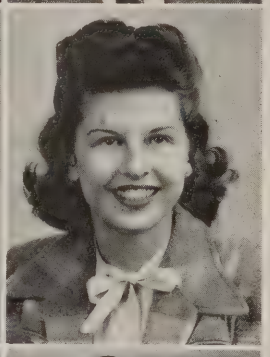

BETTY SHERWOOD
Birthplace: Hays, Kansas
Olympiad Vice-President; **Compass** Staff; Student Council; Homeroom President; Junior Red Cross; Greater Dallas Music Festival; San Souci; Senior Play Cast.

GLORIA SCALLON
Birthplace: Dallas, Texas
Chorus.

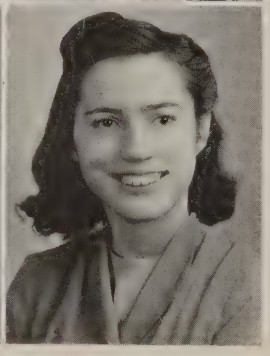

JOYCE SILK
Birthplace: Happy, Texas
National Honor Society; Linz Pin.

RUTH SMITH
Birthplace: Oklahoma City, Okla.
Olympiad; Jockey Club; Thalian; Student Council; **Compass** Staff; Homeroom Secretary; Girls' Glee Club; Assemblies.

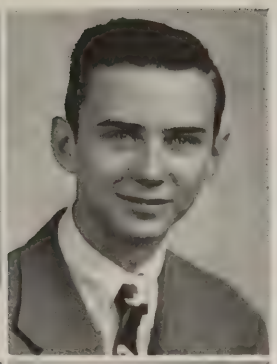

JOHN L. STEPHENS
Birthplace: Dallas, Texas
R. O. T. C. Band Lieutenant; Orange Band; Blue Ribbon Band; Chemistry Club; Camera Club; Pan-American Student Forum; Parades; Assemblies; Greater Dallas Solo and Ensemble Contest.

SUZANNE SMITH
Birthplace: Dallas, Texas
Olympiad; Jockey Club; Hi-Light; Junior Red Cross; Homeroom Vice-President, Secretary; Student Council.

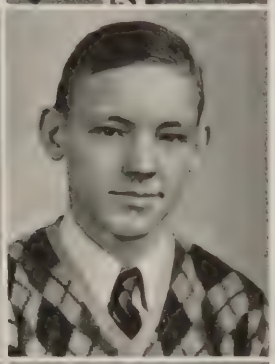

DICK STONE
Birthplace: Sweetwater, Texas
Chemistry Club; Perigon Club; Stamp Club; R. O. T. C. Technical Sergeant; Crack Company; Parades; Assemblies; Color Guard; Football; Sharpshooter Medal.

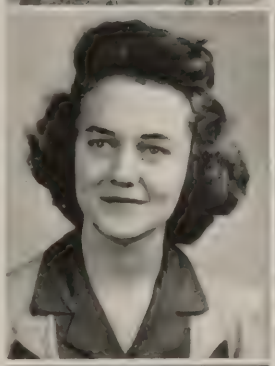

MARY KATHERINE SOHMER
Birthplace: Dallas, Texas
National Honor Society; National Forensic League, Degree of Excellence; Perigon Club President; Debate Club; Commercial Club.

MARIAN SWIMM
Birthplace: Dallas, Texas

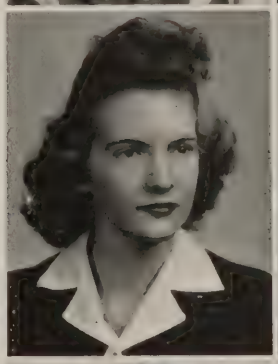

RUTH SOMMERS
Birthplace: Dallas, Texas
San Souci; Homeroom Vice-President; Latin Club; History Club; Allied Youth; Chorus.

FRANCES TAYLOR
Birthplace: Dallas, Texas
San Souci Vice-President, Treasurer; Homeroom Vice-President, Secretary; Pan-American Student Forum Vice-President, Treasurer; Honor Roll; Student Council.

MILDRED STEER
Birthplace: Dallas, Texas
Homeroom Secretary; **Compass** Staff Student Council; Honor Roll.

WANDA THOMASON
Birthplace: Chicago, Illinois
Thalian; History Club; **Viking** Staff; **Compass** Editor; Assemblies; Homeroom Vice-President, Secretary.

CHARLINE TRAQUAIR
Birthplace: Dallas, Texas
Speech Tournament.

HANS WEISER
Birthplace: Mexia, Texas

GLEN TUNNELL
Birthplace: Dallas, Texas
Band.

BARBRA WILLIAMS
Birthplace: Dallas, Texas
Homeroom Vice-President, Treasurer; Pep Squad Captain, Letter; Parades; Assemblies, Twirling Teacher; **Compass** Staff; Essay Contests; Civic Federation Programs; Camera Club.

JEAN ULOTH
Birthplace: Walnut Springs, Texas
Student Council; Pep Squad Captain; Assemblies; Parades.

BETTY WILLIAMS
Birthplace: Dallas, Texas
Homeroom President, Secretary; Linz Pins; Pep Squad Captain, Letter Sweater; Twirling Teacher; Assemblies; Parades; National Honor Society.

VIRGINIA WALKER
Birthplace: Manhatten, Kansas
Pep Squad; Crack Company Sergeant.

JANE WILSON
Birthplace: Atlanta, Georgia

JIM WARLICK
Birthplace: Dallas, Texas
Upper, Lower Council President, Parliamentarian; Homeroom President, Secretary; Perigon Club Treasurer; National Honor Society; **Viking** Sports Editor; School Safety Commissioner; Basketball; Track; Linz Pins; Assemblies.

MARGARET WILSON
Birthplace: Dallas, Texas
Homeroom President; History Club; French Club; Chemistry Club.

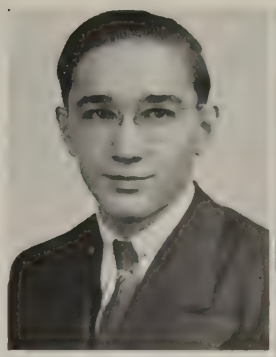

IRA WOLFE
Birthplace: Britton, Oklahoma
Linz Bible Award.

STEPHEN FORSTHOFFER
Birthplace: Duquesne, Pennsylvania

VIC WOMACK
Birthplace: Abilene, Texas
Cheerleader; **Viking** Business Manager; **Compass** Editor; Rotary Representative; Homeroom President, Vice-President; Student Council; One-Act Play Contest; Debate; N. F. L. Degree of Distinction; R. O. T. C. First Sergeant; Extemporaneous Speaking; Hi-Y Radio Play Contest; Senior Pub Staff; Chemistry Club President; Literary Letter Sweater; Senior Play; Civic Federation; Crack Company.

CARL TANNER
Birthplace: Dallas, Texas
Basketball; Football Letterman; Baseball.

JOE WOODS
Birthplace: Little Rock, Arkansas
Chemistry Club; Basketball; R. O. T. C.

MARTHA WREN
Birthplace: Dallas, Texas
Thalian; Art Club; Homeroom Secretary.

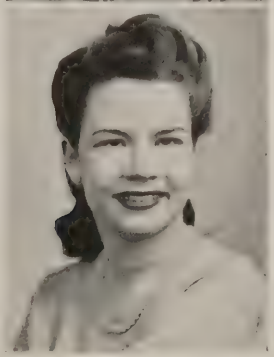

JOANNE YOUNG
Birthplace: Dallas, Texas
Thalian President; Student Council; San Souci; Latin Club; Chemistry Club; Honor Roll; Linz Bible Award; Tennis Club.

Courtesy of Telenews

Senior Class of January 1945

IV-B Officers

President . . . . . Donald Howard

Vice-President . . . . . Jay Moore

Secretary . . . . . Florene Black

JOAN ADAMS
Birthplace: Dallas, Texas
Crack Company; Student Council.

FRANCES BROWN
Birthplace: Dallas, Texas
Commercial Club; Homeroom Secretary, Treasurer, Banking Assistant; Pep Squad; May Festivals; Armistice Day Parades.

JACQUELYN ALTENAU
Birthplace: Dallas, Texas
Homeroom President, Vice-President, Secretary; Pan-American Student Forum; Chemistry Club.

BARBARA BRYDON
Birthplace: Dallas, Texas
Homeroom Secretary; Allied Youth; A Cappella Choir.

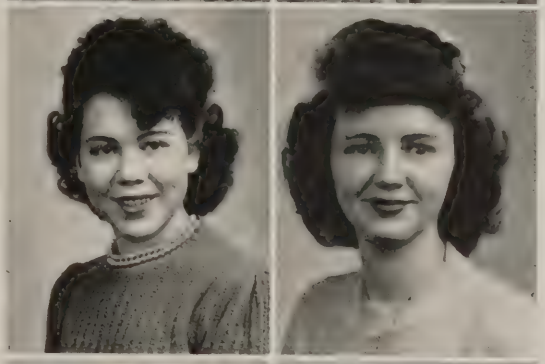

ELGIN ANNETTE BAKER
Birthplace: Dallas, Texas

PATSY BURGESS
Birthplace: Dallas, Texas
Girl Reserves; Chorus; Pep Squad Captain, Twirling Letter; May Festivals; Armistice Day Parades.

FLORENE BLACK
Birthplace: Dallas, Texas
4-B Class Secretary; Olympiad; Hi-Light; Homeroom Secretary, Treasurer.

BARBARA BURKS
Birthplace: Dallas, Texas
Homeroom Secretary; Chemistry Club; Linz Pin; Crack Company.

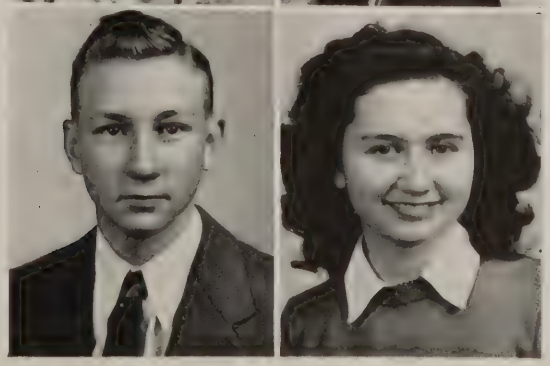

WALTER BRAGG
Birthplace: Fort Worth, Texas
Homeroom Sergeant-at-Arms; R. O. T. C. Corporal; Armistice Day Parades; Chorus.

SHIRLEY ANN CANALES
Birthplace: Houston, Texas
Pan-American Student Forum.

ROSEMARY CARTER
Birthplace: Dallas, Texas
History Club Treasurer; Pep Squad; Crack Company; Chorus.

O'NEAL DANCER
Birthplace: Terrell, Texas
Philharmonic Society; Chemistry Club; History Club; Orange, Military Band Sergeant; All-City Orchestra; Orcestra Letter; First Division City Solo and Ensemble Contest; Parades; Baseball.

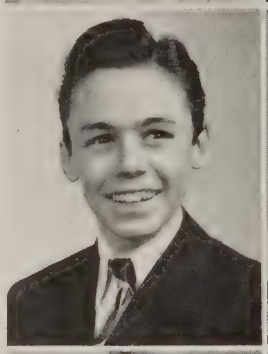

HARRIS CLARK
Birthplace: Tucson, Arizona

GORDON DAVENPORT
Birthplace: Dallas, Texas
Cheerleader; Chemistry Club; Latin Club; Homeroom Secretary; R. O. T. C. Sergeant; Parades.

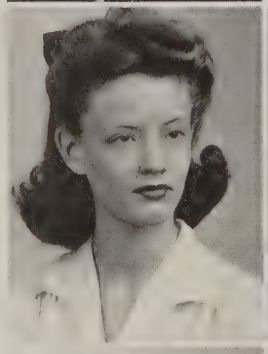

ISLA COURSEY
Birthplace: Green Bay, Wisconsin
National Honor Society; Linz Pins; Pep Squad; Perigon Club; Crack Company Staff Sergeant.

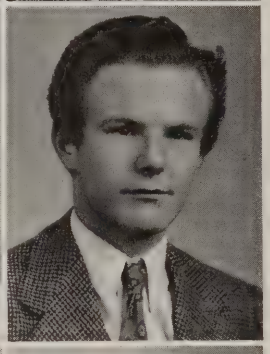

RICHARD DAVENPORT
Birthplace: Dallas, Texas
Cheerleader; Chemistry Club; Homeroom Vice-President, Treasurer; R. O. T. C. Staff Sergeant.

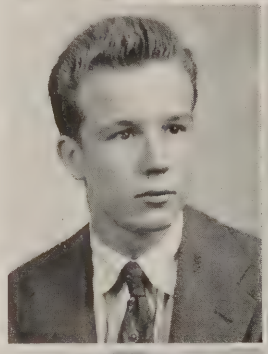

GORDON COX
Birthplace: Dallas, Texas
Chemistry Club; Football.

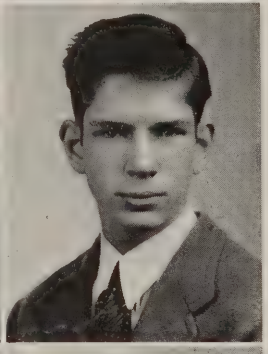

LOWERY DAWSON
Birthplace: Dallas, Texas
R. O. T. C. Technical Sergeant; Crack Company; Homeroom President; Parades.

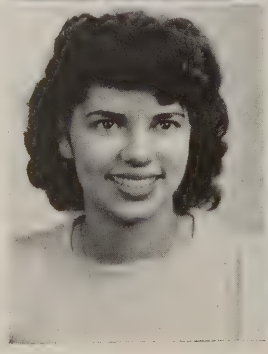

LOIS CUNNINGHAM
Birthplace: Panama, Canal Zone
Hi-Light.

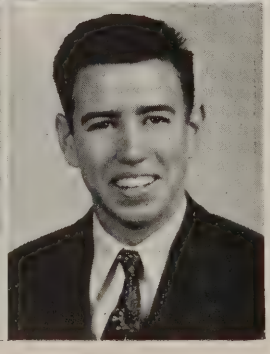

HENRY DICKERSON
Birthplace: Dallas, Texas
Football, Basketball, Letterman; Honorable Mention All-City Basketball; Hi-Y Treasurer; Rotary Club Representative; Homeroom President; Assemblies.

ALICE ELAM
Birthplace: Wichita Falls, Texas
4-B **Viking** Editor; San Souci; Philharmonic Society; Camera Club; Junior Red Cross Representative; Linz Pins; Orange Band; Orchestra; First Division Flute Quartet, City Solo and Ensemble Contest.

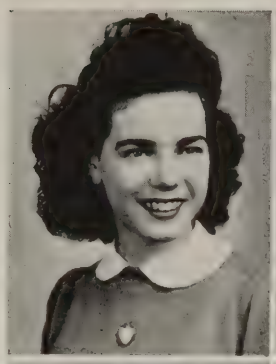

BETTY GAUSE
Birthplace: Tampa, Florida
Viking Business Staff; Thalian; Art Club; Homeroom Secretary; Library Assistant.

JACKIE ELLIOTT
Birthplace: Ardmore, Oklahoma

BILLY GERSCH
Birthplace: Dallas, Texas
Football Letterman; Student Council; A Cappella Choir; Hi-Y.

MARY THERESA ELSAS
Birthplace: Stuttgart, Germany
Chemistry Club; French Club; Linz Pins.

JANE GRIFFIN
Birthplace: Dallas, Texas
National Honor Society; Chemistry Club; History Club; Homeroom Secretary.

FELIX H. GARCIA, JR.
Birthplace: Dallas, Texas
Homeroom President.

RENNEE GRIFFIN
Birthplace: Galveston, Texas
Crack Company.

SUE GARNER
Birthplace: Dallas, Texas

VAUGHAN HANCOCK
Birthplace: Dallas, Texas
Compass Staff; Chemistry Club; R. O. T. C. Corporal; Parades.

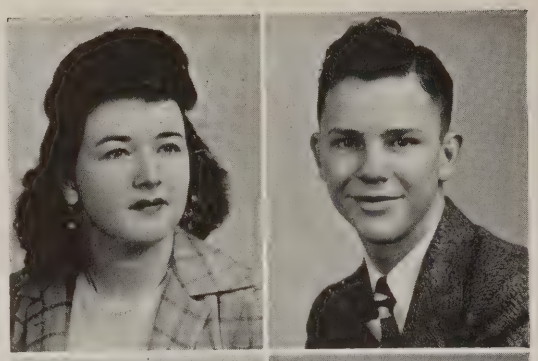

FAY HARRIS
Birthplace: Houston, Texas
Pep Squad; Crack Company; Perigon Club.

DONALD HOWARD
Birthplace: Dallas, Texas
4-B Class President; History Club Treasurer; Student Council; R. O. T. C. Sergeant; Crack Company; Chemistry Club; Homeroom Vice-President.

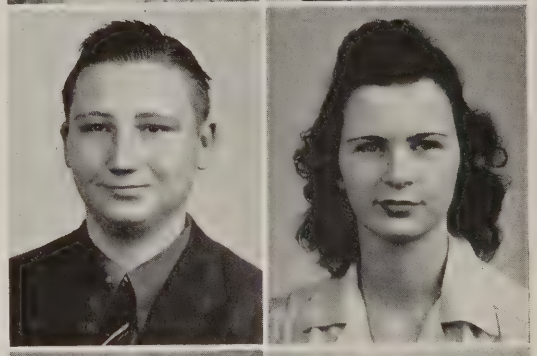

EDGAR HILL
Birthplace: Dallas, Texas
R. O. T. C. Second Lieutenant; Crack Company; Parades; Orchestra; Philharmonic Society.

BEVERLY IVANESS
Birthplace: San Francisco, California
Homeroom Vice-President; Art Club; Chemistry Club.

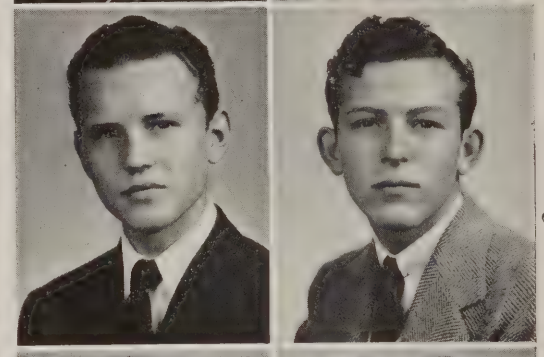

VAN B. HILL
Birthplace: Dallas, Texas
Crange, R. O. T. C. Band; Assemblies; Allied Youth; Philharmonic Society; Chemistry Club; First Division City Solo and Ensemble Contest; R. O. T. C. Sharpshooter Medal; Parades; A Cappella Choir; First, Second Division Medals, Greater Dallas Music Festival.

BOBBY JENKINS
Birthplace: Dallas, Texas
Chemistry Club; R. O. T. C. Sergeant; Crack Company; Sharpshooter; Armistice Day Parades.

BETTY LEE HIXON
Birthplace: Dallas, Texas
Student Council; Commercial Club; Homeroom Vice-President; Honor Roll; Library Assistant; Art Club; Linz Bible Award; National Honor Society.

MARTHA MILDRED JOHNSON
Birthplace: Dallas, Texas
Hi-Light; Honor Roll; Homeroom President; Art Club Vice-President, Program Chairman; Crack Company Sergeant; Office Assistant.

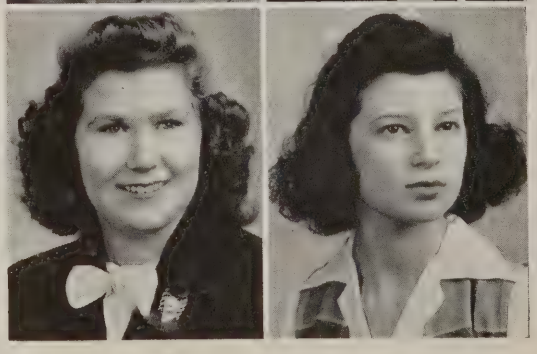

BETTIE JANE HOLT
Birthplace: Dallas, Texas
Girl Reserves.

JOHANNA KIEMSTEADT
Birthplace: Waco, Texas

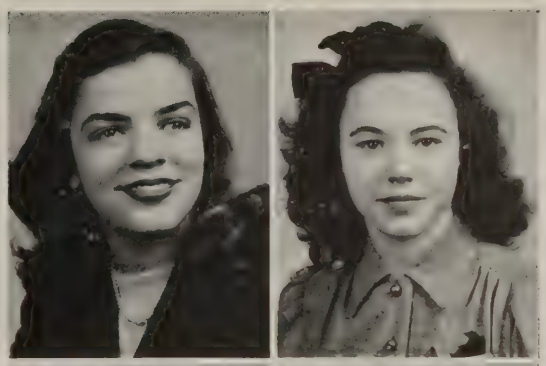

GLORIA KNIGHT
Birthplace: Dallas, Texas
Olympiad; Jockey Club; Homeroom Vice-President, Secretary; Thalian; Upper Council; Linz Pin.

BONNIE LYNN McKNIGHT
Birthplace: Dallas, Texas
Debate Club; North Dallas Little Theater; Latin Club; Perigon Club; Chemistry Club.

NITA MAE LANGSTON
Birthplace: Tulsa, Oklahoma
Pep Squad; Junior Red Cross Representative; Greater Dallas Music Festival.

BILLY MERRILL
Birthplace: Elkhorn, Wisconsin
Baseball; Football; R. O. T. C. First Sergeant; Rifle Team.

ED LATHAM
Birthplace: Dallas, Texas

MAXEY MONTGOMERY
Birthplace: Plymouth, Texas
Chemistry Club.

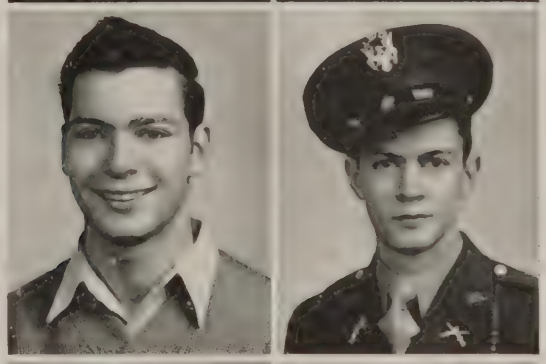

DAN LOWE
Birthplace: Dallas, Texas
Hi-Y Treasurer; Football Letterman; Track; Student Council.

JAY MOORE
Birthplace: Lawton, Oklahoma
National Honor Society; Linz Pins; R. O. T. C. Lieutenant; Homeroom President; Vice-President IV-B Class.

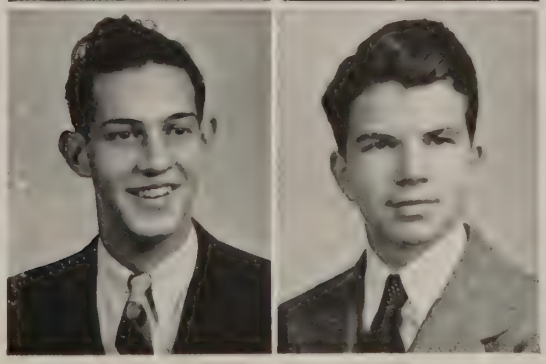

BOB MASSEY
Birthplace: Dallas, Texas
Football; A Cappella Choir.

JACK MYRES
Birthplace: Dallas, Texas
Pan-American Student Forum; Chemistry Club; R. O. T. C. Staff Sergeant.

GLORIA MAE OLMSTEAD
Birthplace: Muskogee, Oklahoma
Art Club; Pep Squad.

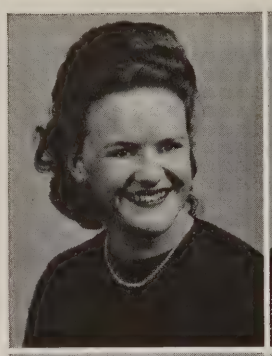

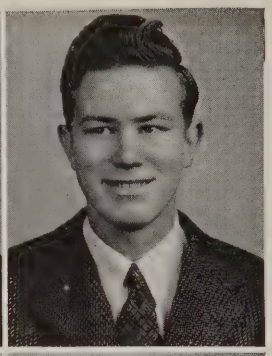

JACK RICE
Birthplace: Los Angeles, California
Chemistry Club; Football; Armistice Day Parades.

ROY POE
Birthplace: Sherman, Texas
Football Letterman; Homeroom President; Track; Baseball.

JETT PREWITT

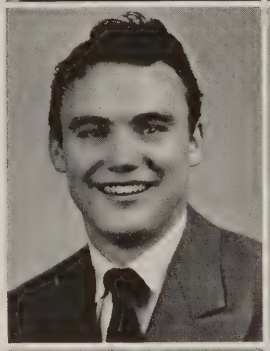

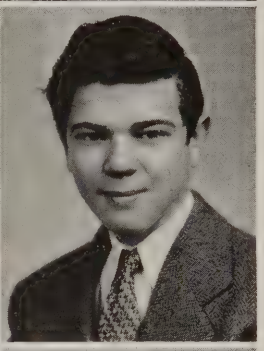

LOUIS ROSEN
Birthplace: Dallas, Texas
Camera Club.

Birthplace: Dallas, Texas
Student Council; Chemistry Club; Latin Club; History Club; Homeroom President.

JOYCE SACKETT
Birthplace: Star City, Arkansas

RUTH RANDALL
Birthplace: Dallas, Texas
A Cappella Choir Pianist; Orchestra.

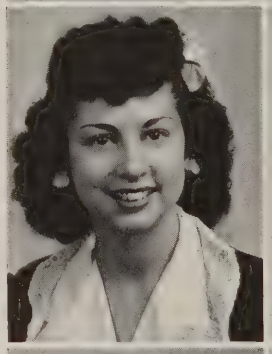

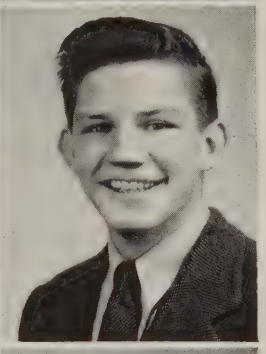

DOUGLAS SELF
Birthplace: Dallas, Texas
Football Letterman; Basketball; Track; **Compass** Staff; Assemblies.

ANNETTE REID
Birthplace: Dallas, Texas
North Star; Girl Reserves; Art Club; Assemblies; Los Alegres.

BEN DEAN SHEATS
Birthplace: Childress, Texas
Baseball, Football, Basketball Letterman; Homeroom Vice-President; Student Council; Honorable Mention in Football '43; **Compass** Staff.

BILL SHERARD
Birthplace: Paris, Texas

BARBARA TROTH
Birthplace: Dallas, Texas
San Souci Vice-President; Homeroom Vice-President; Chorus.

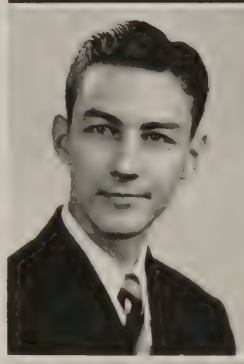

DENNY JOE SILMAN
Birthplace: Dallas, Texas
R. O. T. C. Second Lieutenant; Basketball; Linz Pin.

BOB WALTERS
Birthplace: Shreveport, Louisiana
Football; Basketball; Homeroom President; R. O. T. C. First Sergeant.

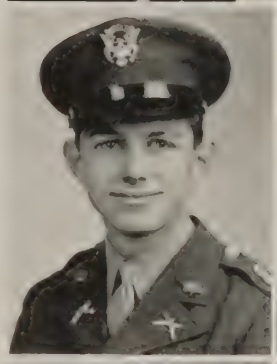

DON F. SIMMONS
Birthplace: Whitesboro, Texas
R. O. T. C. Major; Parades; Crack Company; Student Council; Homeroom President, Vice-President, Treasurer; Chemistry Club; Pan-American Student Forum; Allied Youth; Hi-Y Vice-President; Assemblies.

RICHARD WEST
Birthplace: Dallas, Texas

FLORENE SMITH
Birthplace: Dallas, Texas
A Cappella Choir; Hi Light; Homeroom Secretary; Honor Roll.

BILL WILSON
Birthplace: Fort Worth, Texas
R. O. T. C. Captain; Football Letterman; Wozencraft Winner.

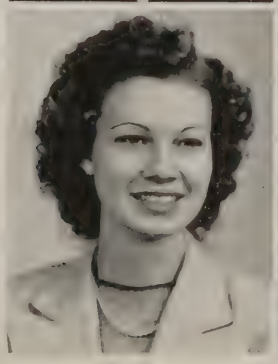

ELIZABETH SORRELLS
Birthplace: Dallas, Texas
Pan-American Student Forum.

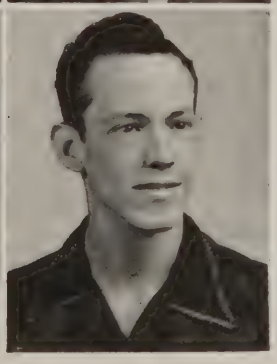

ERMAN WOOD
Birthplace: Dallas, Texas
R. O. T. C. Sergeant; Rifle Team; Basketball Letterman.

ROSEMARY WOODFIN
Birthplace: Dallas, Texas
Philharmonic Society; Orchestra Letter; All-City Orchestra; Victory Concert Orchestra; Second Division City Solo and Ensemble Contest; Chemistry Club; Perigon Club; Pep Squad; Crack Company; Parades.

JERRY HARRIS
Birthplace: Toledo, Ohio
Football; Baseball; Basketball; Track; Homeroom President.

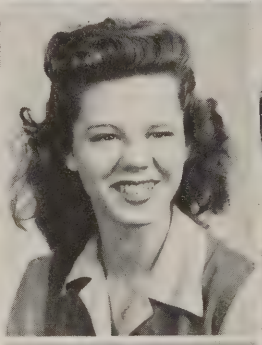

JO ANN WYATT
Birthplace: Dallas, Texas
San Souci; Chemistry Club; Chorus.

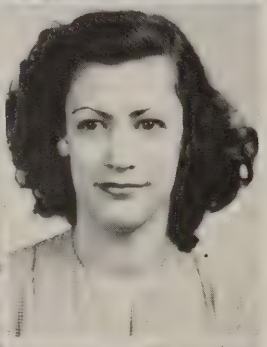

BETTIE ROBINSON
Birthplace: Dallas, Texas

JEAN OLEATA YOUNG
Birthplace: Columbus, Ohio
Pep Squad.

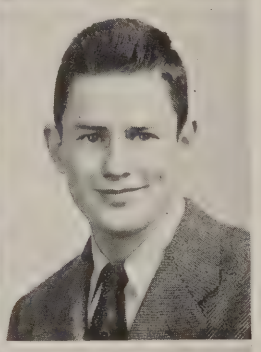

JAMES MYRON STANDIFER
Birthplace: Merit, Texas

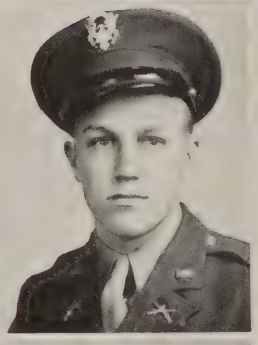

CHARLES ALLEN
Birthplace: Dallas, Texas
Football; Baseball; R. O. T. C. Lieutenant; Chemistry Club; Crack Company.

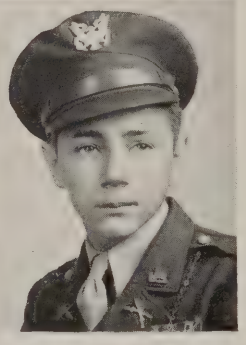

DON STEARMAN
Birthplace: Chicago, Illinois
Football; Track; R. O. T. C. Lieutenant; Efficiency Award; Crack Company; Latin Club; Parades.

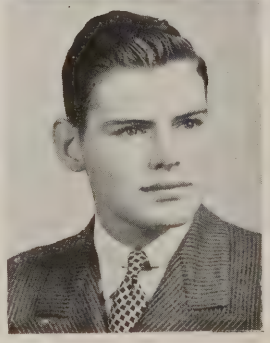

JIM ELSBY
Birthplace: Dallas, Texas
Homeroom President; Rifle Team; Football; R. O. T. C.

Courtesy of Telenews

Activities

1943-1944

Edwin Turner — President — Franklin Boggs

Tom Parsons — Vice-President — Bill Rogers

Lucile Moore — Secretary — Catherine Hailey

Thelma Mihon

Barbara Coffin

Mary Elizabeth Harrison

Julie Rogers

Betty Bob Knapp

Betty Reedy

Betty Fessler

Jean Jones

Eleanor Fordham

William Chandler

Lavinia Ross

Betty Jee

Rosemary Hart

Billie

Betty Joe Middleton

Frances Lorenz

Martin Justice

Kair Justice

Billie Jean Brown

Shirley

Lela Lewis

Billy Joe Middleton

Richard

Charlotte Hollingsworth

Evelyn McGuire

Joy Moore

Betty Williams

Patryanna Love

Dorothy Hughes

Jane Greffin

Marilyn Miller

Phyllis Shrader

Betty Lambourne

Clara Self

Joyce

Patricia Crowson

Richard D. Bates

Carmen Delgado

Bob Dedman

Ralph Green

Bill Martin

Mary Katherine Sohmer

Ellsworth

Betty McCleskey

Billy Jones

Mary Billy

Ann Bowman

Lola Coursey

Jim Warlick

Mary Moore

Charles J. Moore

Florine Allon

Joyce Kirk

Robert Hicks

Betty Ann Farley

Martha James White

Dolores Pederson

Dorothy Graham

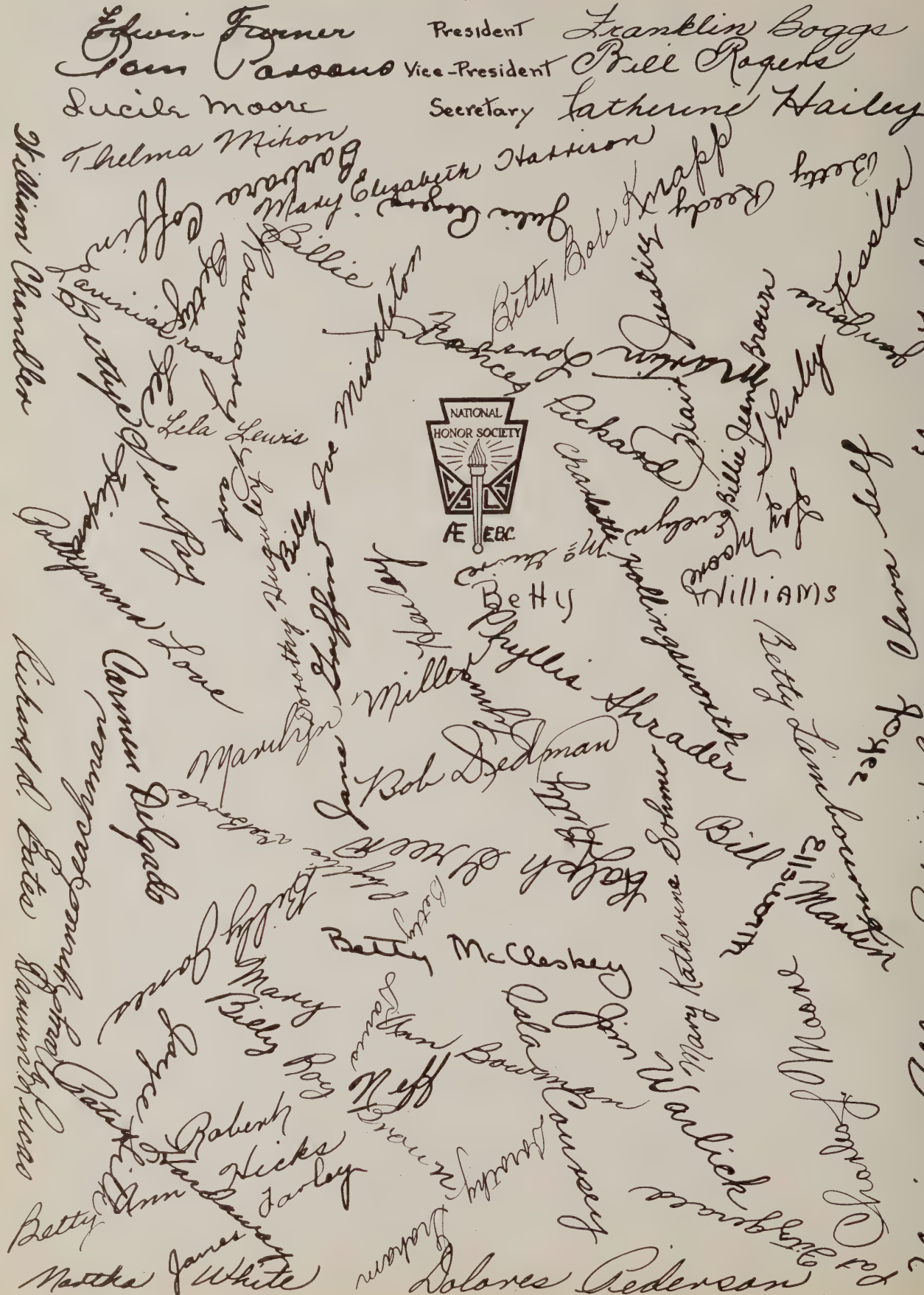

Viking Staff

PRODUCTION STAFF

Sponsors . . . . . Mary Bertrand, Nell Lawler

Editors . . . . . Bill Rogers, Bob Dedman

Class Editors . . . . . Shirley Kessler, Alice Elam

Department Heads . . . . . Pat Crowson, Frank Boggs, Jim Warlick, Nelson McCord, Dwight Kierbow

Assistants—
Elizabeth Davis, Lyle Nygaard, Albert Rhodes, Ralph Green, Wanda Thomason, Joyce Ellsworth, Billie Joyce Keathley, Jane O'Brien, Julia Rogers, Craig LaTaste, James Farley.

ART STAFF

Sponsor . . . . . Katherine Bradford

Editor . . . . . Barbara Coffin, Joe Genarlsky

BUSINESS STAFF

Sponsor . . . . . H. C. Maiden

Business Managers . . . . . Vic Womack, Jean Myers

Assistants—
Billy Jones, Marilyn Miller, Betty Gause, Angeline Musso, John Bell, J. Guy Allen, George Bostock, Betty Peaster, Darwin Lucas, Harold Fowler.

Compass Staff

FALL

Editors . . . . . Barbara Coffin, Dick Bates
Sports Editors . . . . . John Fowland, Stewart Smith, Bill Robbins
Society Editors . . . . . Pat Elliott, Virginia Grady
Circulation . . . . . Norma Wheat, Dorothy Zilliox
Exchange . . . . . Ollie Pratt, Betty Hawkins
News from the Fronts . . . . . Charlotte Clegg
Clubs . . . . . Betty Moss, Elouise Quinn
Aurora Borealis . . . . . Phyllis Shrader
Reporters . . . . . Marilyn Chick, Dorothy Clark, Mary E. James
Columns—
Corridors . . . . . Jean King, Beverly Alderman
Company Street . . . . . Jack Clack
Addled Adds . . . . . Peggy Jamison, Margaret Pace

SPRING

Editors . . . . . Mary Lynne Leachman, Vic Womack, Wanda Thomason, Catherine Hailey
Sports Editors . . . . . E. J. Hutchins, Billy Gersch, Ben Sheats, Dan Lowe
Circulation . . . . . Bill Rogers
Exchange . . . . . Betty Reedy, Ann Anderson
News from the Fronts . . . . . Virginia Bohart, Wanda Culpepper
Clubs . . . . . Catherine Fowler, Barbara Fowler
Aurora Borealis . . . . . Ruth Smith, Tommy Wright
Proof Editor . . . . . Bob Dedman
Columns—
Corridors . . . . . Lizzy Davis, Marilyn Miller, Gloria McLaughlin
Letterman . . . . . Doug Self
Band Notes . . . . . Joyce Ellsworth, Frank Boggs
Company Street . . . . . Pete Ackley
Addled Adds . . . . . Mary Ann Puls, Mildred Steer

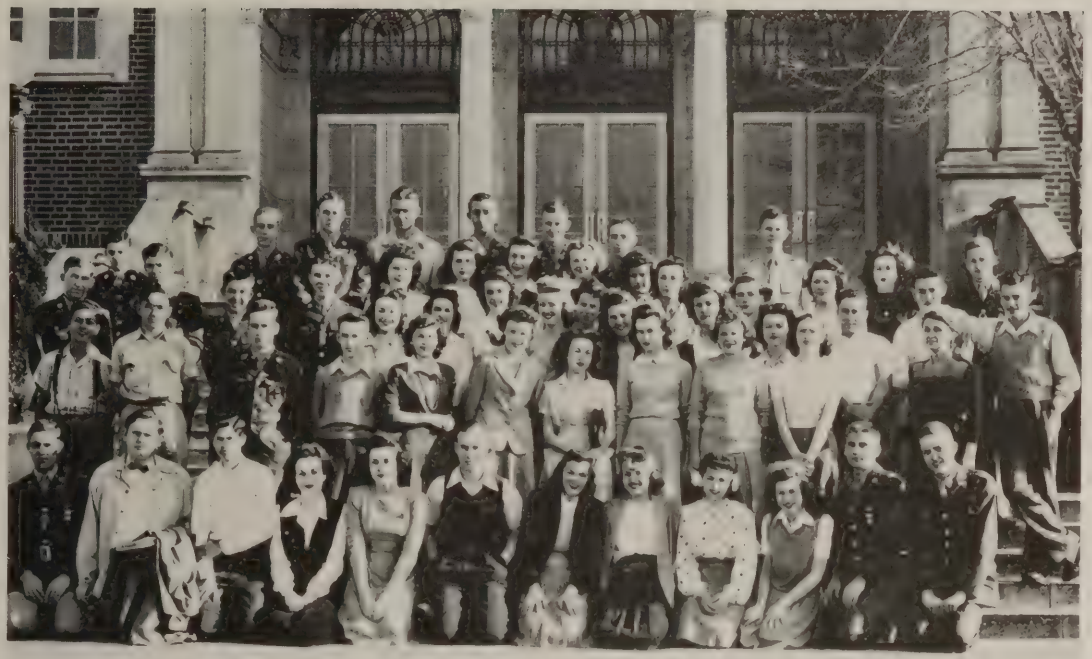

Student Council

FALL	OFFICERS	SPRING
Jim Warlick	President	Catherine Hailey
Billy Jones	Vice-President	Bill Rogers
Catherine Hailey	Secretary	Betty Bob Knapp
Edwin Turner	Parliamentarian	Billy Jones
Pearl Whatley	Sponsor	Pearl Whatley

UPPER COUNCIL
Franklin Boggs
Bobby Davis
Catherine Hailey
Betty Ann Hicks
John Johnson
Billy Jones
Shirley Kessler
Betty Bob Knapp
Gloria Knight
Martin Lavvorn

LOWER COUNCIL
Bob Biar
Sidney Boyd
Mary Ann Bowman
Mary Bruton
Jean Campbell
Mary Campbell
Veda Jo Carter
Mattie W. Cash
Roger Davis
Harold Fite
Carolyn Ferguson
Eleanor Fordham
Harold Fowler
Billy Gersch
Gilman Gray
Ruby Grizzard
Frances Hancock
John Hansen
Patsy Hardaway
David Herrell
Barbara Herschfield
Donald Howard
Mary Nan Hudgins
Don Jones
Craig LaTaste
Minta Lowson
Norma Ruth Lynch
J. A. Marino
Billy Martin
Guy McClintock
Nelson McCord
Evelyn McGuire
Bettye Metcalf
Lucille Moore
Jane O'Brien
Jack Patton
Molly Phillips
Gene Reese
Bill Rogers
Billy Sellers
Ruth Smith
Patti Simmons
Mary Strasburger
Dan Taylor
Frances Taylor
Virginia Turner
Jim Warlick
Marilyn Walker
Jayne Weaver
Perry Wilson
Ira Wolf

VKG 49 61

Senior Pub Staff

Editor-in-chief . . . . . Patricia Crowson

Business Manager . . . . . Bill Rogers
Assistant . . . . . Phyllis DeBorde

Feature Editor . . . . . Bob Dedman
Assistants . . . . . Betty Lynn Hailey, Mary L. Leachman, Vic Womack, Billy Jones, Joyce Ellsworth

Poetry Editor . . . . . Catherine Hailey
Assistants . . . . . Harry Kidwell, James Cooke

Joke Editor . . . . . Frank Boggs
Assistant . . . . . John Bell, Angie Musso

Art Editor . . . . . Joe Genarlsky
Assistant . . . . . Albert Rhodes

Special Writers . . . . . Betty Bob Knapp, Doug Self, Betty Reedy, Shirley Kessler

Sponsor . . . . . Don Matthews

Allied Youth

Fall	OFFICERS	Spring
Billy Jones	President	Billie Joyce Keathley
Pollyanna Love	Vice-President	Harvey Richey
Betty Reedy	Secretary-Treasurer	Merle Bates
Franklin Boggs	Sergeant-at-Arms	Harold Monroe
Mabel Baldwin	Sponsor	Mabel Baldwin

MEMBERS

Merle Bates
Angelina Dragna
Frances Elam
Betty Green
Mary Ann Kokers
Harold Monroe
Jane Ellen O'Brien
Irene Olson
Dorothy Hamilton
Neva Holsom
Reva Holsom
Billy Jones
Betty Reedy
Harvey Richey
Bill Rogers
Mary Nell Schmann
Billie Joyce Keathley
Mauricia Keathley
Harry Kidwell
Ruth Sommers
Louise Uloth
Katheryn Watkins

Girl Reserves

SLOGAN

To face life squarely

PURPOSE

To find and give the best

CODE

Gracious in manner
Impartial in judgment
Ready for service
Loyal to friends
Reaching toward the best
Earnest in purpose
Seeing the beautiful
Eager for knowledge
Reverent to God
Victorious over self
Ever dependable
Sincere at all times

OFFICERS

President . . . . . Lavinia Cross
Vice-President . . . . . Ima Jean Muirhead
Secretary . . . . . Betty Bennett
Treasurer . . . . . Jean Twist
Interclub Representative . . . . . Mary Davis
Sponsor . . . . . Onie B. Easley

MEMBERS

Dottie Baker
Betty Bennett
Vivian Carlson
Lavinia Cross
Mary Davis
Ann Feely
Joyce Gentry
Pauline Gomer
Georgia Ann Holt
Betty Jenkins
Mary Ida Johnson
Patty Kerby
Ima Jean Muirhead
Hilda Mays Norvell
Vera Payne
Mary Shirley
Sue Shirley
Suzanne Slaughter
Jeanne Twist
Betty Jean Whitson
Frances Young

Art Club

FALL	OFFICERS	SPRING
Joe Genarlsky	President	Harvey Richey
Martha Johnson	First Vice-President	Virginia Fitzhugh
Nancy Warlick	Second Vice-President	Laureta Kickerrillo
Virginia Fitzhugh	Secretary	Arthur Gifford
Marjorie Knight	Treasurer	Joseph Piccola
Katherine Bradford	Sponsor	Katherine Bradford

MEMBERS

Frances Ball
Carolyn Bartholomew
Carol Bitner
Marka Leta Barnes
Anthony Carillo
Charlotte Clegg
Barbara Coffin
James Cook
Virginia Fitzhugh
Joe Genarlsky
Arthur Gifford
Faye Harris
Charlene Jones
Don Jackson
Martha Johnson
John Johnson
Nancy Jourdan
Laureta Kickerillo
Marjorie Knight
Billy Nobles
Margaret Pace
Eva Pierce
Joan Price
Joseph Piccola
Annette Reid
Harvey Richey
Peggy Runge
Gene Smith
Marguerite Sebrina
Ben Smith
Nancy Warlick

Thalian Literary Society

OFFICERS

President . . . . . JoAnne Young
Vice-President . . . . . Wanda Thomason
Secretary-Treasurer . . . . . Rosemary Overbeck
Sponsor . . . . . Frances Powell

MEMBERS

Doralee Barfield
Betty Benson
Mary Brackeen
Pat Brooks
Mary Louise Craft
Bettye Decatur
Marillyn Dodds
Mary Eberenz
Annie Eberenz
Betty Gause
Shirley Kessler
Marjorie Knight
Sammie Leonard
Martha Liles
Gwen Moore
Betty Peaster
Irene Reviera
Margaret Sue Sommers
Mary Strasburger
Bobbye Westmoreland
Martha Wren

San Souci Club

OFFICERS

Mary Frances Hardie	President	Pat Hardaway
Betty Ann Hicks	Vice-President	Patsy Hicks
Barbara Troth	Secretary	Frances Taylor
Frances Taylor	Treasurer	Billie Frances Pickard
Ruth Crawford	Sponsor	Ruth Crawford

MEMBERS

Betty Ann Hicks	Billie Frances Pickard	Ann Anderson
Betty Davis	Frances Taylor	Rosalyn Haney
Patsy Hicks	Ruth Sommers	Mary Ann Bowman
Jeanne Rovillo	Claire Pickens	Peggy Rungee
Thalma Biles	Carolyn Ferguson	Loralea Kitchen
Betty Gene Jones	Anne Kinman	Shirley Johnson
Geraldine Simpson	Ann Gilliland	Marilyn Pittman
Jo Ann Wyatt	Ayleen Armstrong	Barbara Hurley
Barbara Troth	Alice Elam	

Hi-Lites

Fall	OFFICERS	Spring
Frances Davis	President	Mary Bruton
Pat Elliott	Vice-President	Barbara Saunders
Patsy Bridges	Vice-President	Betty Sue Ray
Dayle Driver	Secretary-Treasurer	Dayle Driver
	Sponsor	

MEMBERS

Mary Bruton	Dorothy Hamilton	Delores Rateree
Joyce Campbell	Joyce Harrower	Betty Sue Ray
Jo Bell Chapman	Jeanelle Heard	Barbara Sanders
Lois Cunningham	Anna Hoffman	Florine Smith
Frances Davis	Mimi Johnson	Billie Taylor
Joan Davis	Joyce Lands	Charlene Moore
Dale Green	Patsy McKay	

Chemistry Club

FALL	OFFICERS	SPRING
Vic Womack	President	Stephen Mobley
John Bell	Vice-President	Bill Rogers
Jane O'Brien	Secretary	Clara Self
C. L. Syron	Sponsor	C. L. Syron

MEMBERS

Florine Ablon
Lester Allison
Ann Anderson
Bill Anderson
Charles Allen
Ayleen Armstrong
John Bell
Frank Blanchard
Virginia Bohart
Bolton Boone
George Bostock
Mary Ann Bowman
Tony Bradford
Bettie Brooks
Billie Jean Brown
Billy Roy Brown
Mary Bunn
Barbara Burks
Mary Bruton
John Cave
Douglas Clemens
Jesse Coffey
Irwin Covey
Gordon Cox
Lavinia Cross
Gordon Davenport
Richard Davenport
Bettye Decatur
James Dietz
Carolyn Dullnig
O'Neal Dancer
Mary Elsas
Eugene Embry
Bettye Foster
Mary Frank
Betty Jean Franklin
Bennie Garrett
Burton Gerding
James Goetschius
Dorothy Graham
Ralph Green
Jane Griffin
Jeanie Gunn
Betty Lynn Hailey
Vaughan Hancock
Rosalyn Haney
Pat Hardaway
Dorothy Harper
Betty Harvey
Mary Elizabeth Harrison
Nancy Hayashi
David Hawley
Bill Heard
Charles Hershfield
Van Hill
David Hirmon
Beverly Herndon
Tom Hewlett
Nancy Howell
Ruth Ann Hutchinson
Beverly Ivaness
Louise Jeffery
Bobby Jenkins
Betty Johnson
Billy Jones
Jerry Jumper
Dwight Kierbow
Margie Knight
Craig LaTaste
Ed Latham
Pauline Lester
Sue Lewis
Darwin Lucas
Pollyanna Love
Joyce Ludwick
Laird McCann
Nelson McCord
Evelyn McGuire
Bonnie McKnight
Gloria McLaughlin
Earl Martin
Billy Merrill
Billy Joe Middleton
Stephen Mobley
Lola Monroe
Maxey Montgomery
Angeline Musso
Shirley Kessler
Jack Myers
Melba Norman
Jane O'Brien
Pat O'Conner
Danny Oliver
Betty Peaster
Bobby Perkins
Billie Frances Pickard
Claire Pickens
Eva Pierce
James Pilant
Jett Prewitt
Betty Reedy
Jack Rice
Bill Rogers
Julia Rogers
Betty Ruble
Howard Sampley
Norman Schatzman
Clara Self
Mary Nell Schumann
Don Simmons
Patti Simmons
Stuart Smith
John L. Stephens
Dick Stone
James Stone
Edwin Turner
Stephen Von Phul
Tom West
Bill Wilson
Margaret Wilson
Vic Womack
Britton Wood
Josephine Wood
Rosemary Woodfin
Ronald Wright
Jo Ann Wyatt
Geraldine Kuykendall
Donald Howard

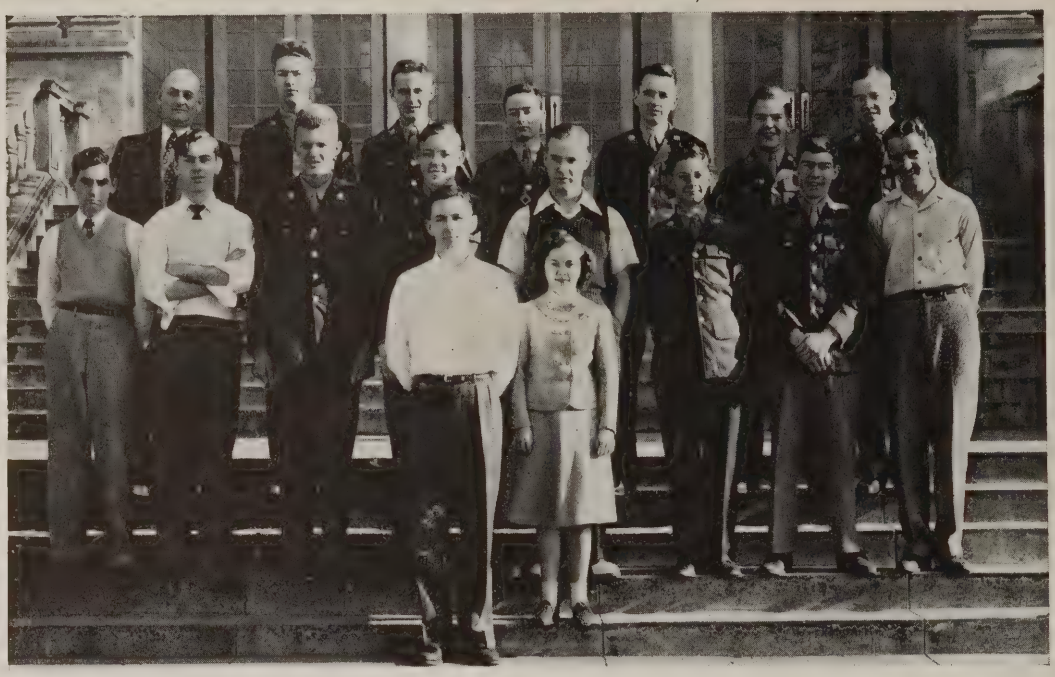

Perigon Club

The Perigon Club, organized in 1922, is the oldest club in our school. It is devoted to the consideration of mathematical diversions and kindred topics. The club conducts a magic show at the carnival each year. The game of chess occupies a large place in our activities.

FALL	OFFICERS	SPRING
Stephen Mobley	President	Lester Allison
Charles Moore	Vice-President	Curtis Scott
Charles Warlick	Secretary	Blair Justice
Lester Allison	Treasurer	L. E. Barnes
Carolyn Dullnig	Reporter	Laird McCann
Arthur W. Harris	Sponsor	Arthur W. Harris

MEMBERS

Lester Allison
Curtis Scott
Blair Justice
L. E. Barnes
Laird McCann
Patricia Crowson
Jim Warlick
Derry Hilger
Richard Morton
Billy Davenport
Nadine Calvert
Mary Ann Bowman
Andrew Gwynne
Lyle Nygaard
Lonnie Moyt
Mary Maxey
Earl Stevens
Loyd Collier
Virginia Taylor
James Dietz
Jack Morgan
Thelma Mixon
Leroy Rowlett
Charles Hershfield
Martin Schlessenger
John Wharton
Billy Joe Middleton
Ralph Green
Billy Jones

Delphians

Fall	OFFICERS	Spring
Beverly Alderman	President	Phyllis DeBorde
Wanda Culpepper	Vice-President	Betty Hailey, Nancy Howell
Phyllis DeBorde	Secretary	Gloria McLaughlin
Jackie Adam	Treasurer	Mary Ann Puls

MEMBERS

Jackie Adam	Betty Lynn Hailey	Mary Ann Puls
Beverly Alderman	Frances Hancock	Joann Rowland
Beth Brogden	Nancy Howell	Barbara Terrill
Carolyn Cole	Margaret Liebriech	Carolyn Travis
Wanda Culpepper	Theresa Liebriech	Nancy Warlick
Phyllis DeBorde	Gloria McLaughlin	Carolyn Weaver
Jean Elliot	Kate Moore	Bobbie Webb
Barbara Fleming	Jean Myers	

Camera Club

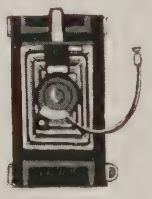

OFFICERS

President	Harold Fowler
Vice-President	Carolyn Dullnig
Secretary	Pat Crowson
Treasurer	Dwight Kierbow
Sponsor	W. J. Morris

MEMBERS

Bill Anderson	James Farley	Charles Hershfield
Pat Crowson	Pat Fitzgerald	Betty Ann Hicks
Carolyn Dullnig	Harold Fowler	Don Jones
Joyce Ellsworth	Ralph Green	Stanley Kurtz
Bill McNutt	Albert Rhodes	Virginia Stone
Billy Joe Middleton	Curtis Scott	Jane O'Brien
Harold Monroe	Frances Stone	

North Dallas Debate Club

President . . . . . Bob Dedman

Vice-President . . . . . Betty Bob Knapp

Secretary . . . . . Carolyn Ferguson

Sponsor . . . . . S. Stanley Knapp

Bottom row:
Mr. Knapp
Betty Bob Knapp
Charlene Moore
Josephine Wood
Carolyn Ferguson
Joyce Ellsworth
Frances Stone
Martha White
Mary Strasburger

Middle row:
Peggy Smith
Katherine Sohmer
Dorothy Graham
Betty Phelps
Claire Pickens
Charline Traquair
Pat Copley
Betty Ann Hicks
Betty Davis
Pat Hardaway

Back row:
Bill Rogers
Billy Mitchell
Victor Womack
Frank Rondeau
Richard Walberg
Ray Ellis
Jack Patton
Gene Lewis
Bob Dedman

The North Dallas Chapter of the National Forensic League has been as active this year as war conditions would permit. First place winners and the tournament in which they won follow:

North Dallas Tournament—

Extemporaneous Speaking . . . . . Bob Dedman
Declamation . . . . . Betty Bob Knapp
American Legion Oratory—
Bob Dedman . . . . . First in Dallas, Dallas District, North-East Texas Region, and third in State
N. F. L. District—
Declamation . . . . . Peggy Smith

Dallas District of the Interscholastic League—
Declamation . . . . . Betty Bob Knapp

Jockey Club

Fall	OFFICERS	Spring
Wanda Culpepper	President	Elizabeth Davis
Margaret Liebriech	Vice-President	Mary Ann Puls
Elizabeth Davis	Secretary	Jackie Adam
Mary Ann Puls	Treasurer	Lucy Field

MEMBERS

Annie Laurie Albin
Beverly Alderman
Carolyn Cole
Wanda Culpepper
Phyllis DeBorde
Barbara Fleming
Betty Lynn Hailey
Betty Bob Knapp
Gloria Knight
Lucy Ledbetter
Margaret Liebriech
Theresa Liebriech
Marilyn Miller
Kate Moore
Nancy Howell
Angeline Musso
Jean Myers
Bobbie Robbins
Patti Simmons
Suzanne Smith
Nancy Warlick
Josephine Wood
Edna Jo Woodard

History Club

Fall	OFFICERS	Spring
Betty Decatur	President	Betty Decatur
Mary Eberenz	First Vice-President	Mary Eberenz
Robert Cotton	Second Vice-President	Robert Cotton
Billie Joyce Keathley	Secretary	Billie Joyce Keathley
Norma Groom	Archivist	Norma Groom
Frank Bydon	Sergeant-at-Arms	Ray Ward
Rosemary Carter	Treasurer	Rosemary Carter
Ruth Curtis	Sponsor	Ruth Curtis

MEMBERS

Jimmie Apperson	Mauricia Keathley	Ray Ward
Bolton Boone	Bettye Metcalf	Wanda Feur
Rosemary Carter	Jett Prewitt	Merle Bates
Robert Cotton	O'Neal Dancer	Eloise McGregor
Bettye Decatur	Virginia Rogers	Barbara Hershfield
Mary Eberenz	Katheryn Watkins	Virginia Taylor
Norma Groom	Martha White	Leroy Rowlett
Billie Joyce Keathley	Margaret Wilson	

Olympiads

Fall	OFFICERS	Spring
Aileen Schepp	President	Betty Bob Knapp
Betty Bob Knapp	Vice-President	Betty Sherwood
Lizzy Davis	Secretary	Catherine Hailey
Catherine Hailey	Treasurer	Lucy Field

MEMBERS

Annie Laurie Albin
Mary Antoine
Florine Black
Mary Campbell
Carolyn Dullnig
Lucy Field
Catherine Hailey
Mary Frances Hardie
Betty Bob Knapp
Gloria Knight
Lucy Ledbetter
Marilyn Miller
Angeline Musso
Bobbie Robbins
Betty Sherwood
Pat Sherwood
Patti Simmons
Ruth Smith
Suzie Smith
Ann Taulman
Jo Ann Ventura
Edna Jo Woodard
Josephine Woods

Pan-American Student Forum

Fall	OFFICERS	Spring
Frederick Forney	President	Thelma Mixon
Thelma Mixon	Vice-President	Jack Patton
Charlotte Hollingsworth	Secretary	Mary Ann Bowman
James Farley	Treasurer	Ann Foster

MEMBERS

Jacqueline Alteneau
Margaret Boswell
Mary Ann Bowman
Shirley Canales
Carmen Cantu
Pat Denham
James Farley
Eleanor Fordham
Ann Foster
Lawrence Handley
Rosalyn Haney
Mary Delores Hawkins
Derry Hilger
Charlotte Hollingsworth
Dorothy Huguley
Margaret Hunter
Jean Jones
Jean Kelly
Lela Lewis
Thelma Mixon
Mary Ruth Malone
Barbara O'Brien
Jack Patton
LaVonne Shirley
Elizabeth Sorrels
Olin Terry
Jack Swepston
Mary Jane Langham
Franchelle Moore
Pat Faucher

DRUM MAJORETTES — 1943

The Bulldog Brigade

OFFICERS

Drum Majorette . . . . . Barbara Coffin
Captain . . . . . Barbara Williams
Captain . . . . . Betty Williams
Captain . . . . . Pat Burgess
Captain . . . . . Jean Uloth

These are the leaders of the Bulldog Brigade, the girls who were responsible for the beautiful between-halves performances put on by our North Dallas Pep squad this football season.

For many years, under the leadership of Miss Bess Keller, it has successfully performed at football games, parades, and assemblies. The girls who brought you this entertainment never regretted the hours spent preparing for it. Especially during this last year have they received high acclamation for the fine work carried on.

Therefore it is with deep regret that we see the era of baton twirling, fancy strutting, and marching come to an end. Yet we know that we will always remember this pep squad which many of us had come to look upon as something permanent and lasting—permanent and lasting as football itself.

The Bulldog Brigade

OFFICERS

Drum Majorette	Barbara Coffin
Captain	Betty Williams
Captain	Jean Uloth
Captain	Barbara Williams
Captain	Pat Burgess
Sponsors	Bess Keller Dorothy Costin

MEMBERS

Janie Albright, Nancy Barry, Betty Lee Bennett, Betty Jean Blasev, Betty Borgeld, Joyce Brewer, Barbara Brown, Doris Brown, Willie Mae Carroll, Betty Davis, Joyce Dean, Marvel Finley, Bonnie Harper, Patricia Hardin, Martha Henry, Betty A. Hicks, Patsy Hicks, Rosemary Hickman, Patricia Hudson, Joanne Leach, Maurene Lester, Pauline Lester, Wanda McFeeters, Dorothy McLure, Mary Merrill, Marie Millsap, Pauline Popi, Katherine Potter, La Vone Puckett, Greta Saunders, Mary N. Schuman, Betty J. Smith, Jamesene Temple, Paula Tompkins, Hazel Trusedale, Jean Twist, Ameryllis Watts, Billie J. Whitson, Wanda Woodard, Rosemary Woodfin.

Crack Company

Front (kneeling), left to right: First Lieutenant Ann Anderson, Second Lieutenant Pat Fitzgerald.

First Squad, left to right: Corporal Vivian Carlson—Guideon, Sergeant Bettie Brooks —Guide, Sergeant Jean Riek, Private Wincie Dell Garvin, Private Joyce Givens, Private First Class Geraldine Gibson, Private Jean Campbell, Private Clara Smartt, Private Ada Jane Collingsworth, Private Elizabeth Hunsucker, Corporal Betty Foster, Private Connie Howard, Staff Sergeant Isla B. Corsey.

Second Squad, left to right: Sergeant Lela Lewis, Private Billie Royce Bates, Private Modene McClain, Private Barbara Burchett, Private First Class Rose Marie Mease, Private Margaret Boswell, Corporal Billie Mae Garrett, Private Barbara Hershfield, Private Joy Byrd, Private Frances Yarberry, Private Bobbye Field.

Third Squad, left to right: Sergeant Virginia Walker, Private First Class Sue Lewis, Private Mattie Cash, Private Greta Millander, Private Melda Peary, Private First Class Carol Kruse, Private Josephine Grace, Private Doris Gill, Private Peggy Burks, Private Eddie Louise Kinsel, Corporal Fae Harris.

A Cappella Choir

Sponsor, Miss Helen Harrison

MEMBERS

Frances Bell
Doralee Barfield
Carolyn Beall
Mary Bruton
Frank Brydon
Patricia Copley
Patricia Crowson
Bettye Decatur
Margaret Anne Ewochs
Barbara Fleming
Ann Gilliland
Mary Nan Hudgins
Betty Johnson
Shirley Johnson
Mary Lynne Leachman
Betty Sue Ray
Pat Sherwood
Florene Smith
Virginia Turner
Edna Jo Woodward
Franklin Boggs
Anthony Carrillo
Billy Ed Cole
Gordon Cox
Kenneth England
Billy Gersch
Ted McKinney
Harold Monroe
Edward Thiele
Perry Wilson

Orchestra

Violins:
- Barbara Copeland
- Betty Lou Hamilton
- Arturo Santa Cruz
- Jean Conner
- Gerald Thompson
- Dorothy Turner
- Audrey Munsen
- Etta Jean Crowson
- Katherine Houpy
- James Davis
- Larae Conner
- Raymond Fuess

Violas:
- Rosemary Woodfin
- Billie Joyce Keathley

Cello:
- Mauricia Keathley

String Basses:
- Mary Marshall
- Vivian Carlson

Clarinets:
- Douglas Clemens
- James Copeland
- Dorothy Mae Rape

Oboe:
- Jack Hudgins

Cornets:
- Steven Von Phul
- O'Neal Dancer
- Bill Stanley

French Horns:
- James Dietz
- Jack McPherson
- John L. Stephens
- Glen Tunnell

Saxaphones:
- Nelson McCord
- Jimmie Van Huss
- Jack Swepston

Flutes:
- Alice Elam
- Martha Macy
- Richard Bates

Bassoon:
- Patricia Crowson

Trombones:
- Craig Lataste

Bass:
- Bobby Vinson

Percussion:
- Franklin Boggs
- Tony Bradford
- Marka Leta Barnes

Orange Band

Flutes:
Alice Elam
Martha Macy

Oboe:
Jack Hudgins

B-flat Clarinets:
John Bell
Gene Randall
Betty Benson
Billie Warren
Douglas Clemens
Frank Rondeau
John Johnson
Olin Terry
Waid Dean
George Hagen
John Cole
Bobby Perkins
Gene Reese
Bobbie Kate Cox
Rose Ann Urla
Dorothy Tomlinson

Alto Clarinet:
Joyce Ellsworth

Bass Clarinet:
Jimmy Cole

Saxophones:
Nelson McCord
Jack Swepston
Jimmie Van Huss

Bassoon:
Patricia Crowson

Cornets:
Joe Burnett
O'Neal Dancer
Van Hill
Gene Crockett
Billy Mitchell
Gordon Wagner
Marvin Crain
John Gates
Kenneth Bailey
Bradford Watkins

Horns:
Jack McPherson
John L. Stephens
James Deitz
Glen Tunnell

Trombones:
Craig LaTaste
Bill Gilliland
Carl Aycock

Baritones:
James Tunnell
Bobby Landers

Basses:
Bobby Vinson
Edward Thiele
Buster McGregor

String Bass:
Mary Marshall

Percussion:
Franklin Boggs
Tony Bradford
Billy Nichols
Louis Brown
Carlo Farino
David Harrell
Marka Barnes
Rosalyn Haney

Mixed Chorus

Mildred Alexander
Sue Barnett
Doris Jean Beard
Cherry Louise Brown
Doris Mae Clement
Sue Cobb
Dale Green
Ruby Grizzard
Alta Jean Alexander
Barnee Baril
Sally Jean Bianchi
Carol Bitner
Margaret Boswell
Doris Brown
Patsy Burgess
Vivian Carlson
Veda Jo Carter
Julia Charles
Patsy Copey
Violet Cooper
Patsy Faucher
Mary Fitzgerald
Billie Mae Garrett
Wincie Garvie
Pat Hansard
Betty Holbrook
Jean Kelly
Maurine Lester
Pauline Lester
Juanita Ligon
Jane Massey
Bonnie Lynn McKnight
Mildred Groezinger
Carol Lynn Kruse
Lula Mae Stripling
Ruby Vaden
Carolyn Wilson
Betty Jo Young
Gus Jones
Modene McLain
Marie Millsapp
Delores Otto
Betty Jean Paris
Annabel Porter
Joan Price
Mary Price
LaVonne Puckett
Greta Saunders
Patricia Shelton
Betty Joyce Smith
Elizabeth Sorrells
Christine Temple
Virginia Walker
Bob Biar
James Cook
Gene Dubey
Scotty Harvey
J. B. Holloway
Don Jones
Bob Massey
O'Neal Staton
John Watson

Mixed Chorus

Anne Anderson
Betty Brooks
Margo Brown
Barbara Burchett
Sue Cardwell
Rosemary Carter
Joe Bell Chapman
Dorothy Ann Coder
Lavinnia Cross
Dorothy Dendinger
Carolyn Dullnig
Mary Grant
Mary Ethel Greer
Jeanneen Hardeman
Betty Harvey
Anna Hoppman
Barbara Hurley
Nelva Jo Jackson
Geraldine Kuykendall
Jane McAdam
Lota Monroe
Vera Payne
Jean Adair
Josephine Altizer

Ruth Lee Bailey
Bernice Beaupre
Madge Bisland
Dorothy Blackman
Jean Campbell
Cleo Carroll
Mary Davis
Wilma Dennis
Doris Fulton
Sue Garner
Betty Ruth Gill
Wilma Gilstrap
Peggy Gooding
Renee Grippen
Barbara Hamilton
Betty Hamilton
Norma Henderson
Rosemary Hickman
Margaret Knaack
Bobby Liston
Hilda Jean Malhappey
Rose Maria Mease
Dorothy Miles
Marion Mollenberg

Shirley Mullen
Eva Pierce
Joan Price
Gloria Scallon
Betty Sherwood
Florella Seibert
Ruth Smith
Ruth Sommers
Hazel Stiles
Virginia Stone
Adele Thornton
Jeanne Twist
Jane White
Jene Wisdom
Anna Wolpender
Josephine Wood
Jo Ann Wyatt
Olga Zimmerman
Hugh Gardner
David Harrell
Rich Roy Owens
Patsy Anne Park
Sue Perkins
Virginia Poindexter

Irene Powell
Janie Powell
Norma Lynn Ray
Geraldine Simpson
Delores Skinner
Maria Smith
Billie Ruth Speaks
Mary Jean Stucker
Maureen Sweatman
Evelyn Thomas
Betty Sue Venable
Mar Joel Verschoyle
Ruth Ann Virtanen
Lona Williams
Mary Margaret Woodward
Jean Young
Jack Bradley
Frank Brydon
Billy Davenport
Jimmie Fitzgerald
Charles Lewis
Jack McPherson
John L. Stephens

Courtesy of Telenews

Snapshots

Courtesy of Telenews

Hall of Fame

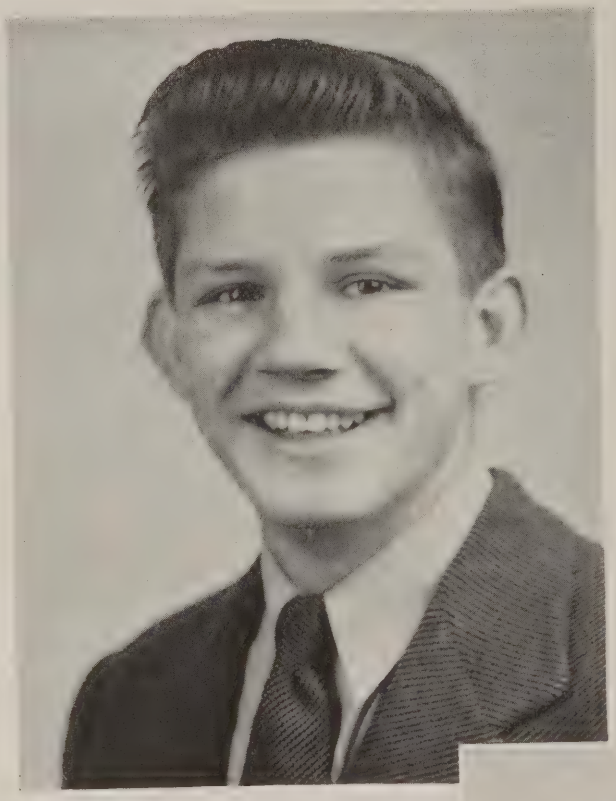

Senior Most Popular Boy

Douglas Self

Selected by Vote of Student Body

Senior Most Popular Girl

Phyllis DeBorde

Selected by Vote of Student Body

Senior Best All-Around Boy

Bob Dedman

Selected by a Committee of Students and Teachers

Senior Best All-Around Girl

Patricia Crowson

Selected by a Committee of Students and Teachers

Awards

A CAPPELLA CHORUS

Florene Smith — Mary Lynne Leachman — Franklin Boggs
Betty Decatur — Mary Bruton — Bettye Sue Ray
Harold Monroe

ESSAY ON PEACE

Barbara Coffin . . . . . First Place in City

NORTH DALAS TOURNAMENT

EXTEMPORANEOUS

Bob Dedman . . . . . First Place

DECLAMATION

Betty Bob Knapp . . . . . First Place

LITERARY LETTERS

VIKING

Bill Rogers — Vic Womack
Bob Dedman — Billy Jones

COMPASS

Barbara Coffin — Jean King — Richard Bates
Catherine Hailey — Bob Dedman — Mary Lynne Leachman
William Thompson . . . Journalism Award . . . . . Bill Rogers

CITY INTERSCHOLASTIC LEAGUE

SPELLING

Mary Lynne Leachman . . . . . Fifth Place in City
Shirley Johnson . . . . . Fifth Place in City

DECLAMATION

Betty Bob Knapp . . . . . First Place in Region
Jack Patton . . . . . Fifth Place

EXTEMPORANEOUS

Frances Stone . . . . . Third Place
Vic Womack . . . . . Fourth Place

ONE ACT PLAY

Frances Stone, Charlene Moore, Vic Womack . . . . . Second Place

DEBATE

Carolyn Ferguson, Claire Pickins . . . . . Second Place
Bob Dedman, Ray Ellis . . . . . Third Place

N. F. L. DISTRICT
TEXAS-LOUISANA

DECLAMATION

Oratorical: Peggy Smith . . . . . First Place
Dramatic: Betty Bob Knapp . . . . . Third Place
Humorous: Joyce Ellsworth . . . . . Third Place

EXTEMPORANEOUS

Bob Dedman . . . . . Third Place

ORIGINAL ORATORY

Bob Dedman . . . . . Third Place

SWEEPSTAKES

North Dallas Chapter . . . . . Second Place

AMERICAN LEGION ORATORICAL CONTEST

Bob Dedman . . . . First Place in City, District, Division; Third Place in State

NATIONAL STUDENT CONGRESS

Bob Dedman . . . . . Most Outstanding Speaker

Courtesy of Telenews

Reserve Officers Training Corps

AIMS

1. To provide systematic military training in civil education institutions for the purpose of qualifying students for appointment as reserve officers and non-commissioned officers in the military forces of the United States.

2. To add to the educational resources of schools and colleges and give students a training which will be valuable in their industrial or professional careers, as it would be should the nation call upon them to act as leaders in the armed forces.

3. To develop qualities of manliness, discipline, and leadership which will make these young men good citizens and natural leaders of men in whatever calling they may follow in years to come.

Lieutenant Colonel Dwight I. Kierbow was made Regimental Commander in February, 1944.

Staff Sergeant Fred Wiess came to North Dallas as Assistant Commandant in September, 1944. During his eighteen years in the Army, he has seen service in the Philippines, China, and Panama.

Major Harry E. Menezes, Commandant of North Dallas, has been in the United States Army for twenty-six years. He was a member of the Army of Occupation during the last World War.

Regimental Staff

Lieutenant Colonel Dwight I. Kierbow . . . . . Regimental Commander
Major Don F. Simmons . . . . . Regimental Executive Officer
Captain Stephen D. Mobley . . . . . Regimental Adjutant
Captain James E. Goetschius . . . . . Regimental Intelligence Officer
Captain Bill Anderson . . . . . Range Officer
First Lieutenant Curtis L. Scott . . . . . Regimental Plans and Training Officer
First Lieutenant Jay E. Moore . . . . . Regimental Supply Officer
Second Lieutenant (Retired) Don Stearman . . . . . Regimental Instructor
Master Sergeant Martin Lovvorn . . . . . Regimental Sergeant Major

AIDS TO REGIMENTAL STAFF

Technical Sergeant James Vardaman — Staff Sergeant Fredrick Forney

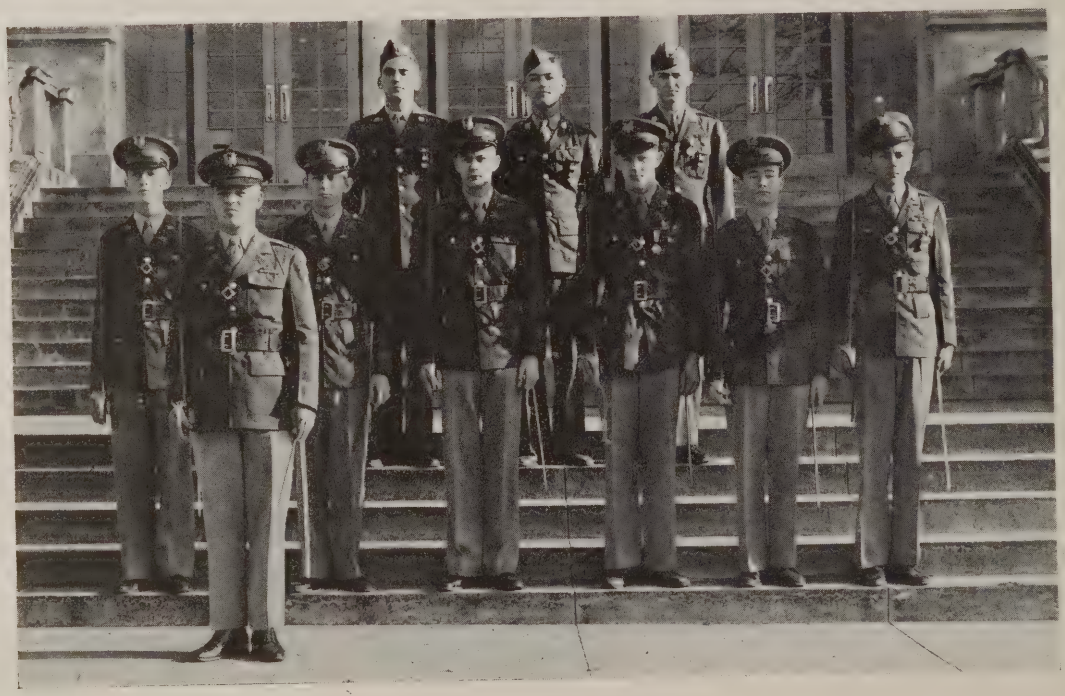

Rifle Team

The sole purpose of the preparatory training in rifle marksmanship is to so ground the individual in the correct fundamentals of shooting that he cannot fail to become a good shot. In order to shoot properly, the following characteristics are necessary: a normal physique, average intelligence, good eyesight, the willingness to follow instructions, and to follow them exactly, the ability to relax physically, and quite a bit of determination.

Lieutenant Colonel Dwight I. Kierbow
Captain William K. McNutt
Captain William J. Anderson
Private James Standifer
Sergeant Harold Powell
Staff Sergeant Fredrick Forney
Private Charles Hershfield
First Sergeant George Bostock
Sergeant W. T. Bailey
Sergeant Erman Wood

Commissioned Officers

Lieutenant Colonel Dwight I. Kierbow
Major Don F. Simmons
Captain Stephen D. Mobley
Captain James E. Goetschius
Captain Daniel W. Oliver
Captain William J. Wilson
Captain John Bell
Captain William K. McNutt
Captain William Martin
Captain Wililam J. Anderson
Captain Jack Morgan
Captain Edward Latham
Captain Curtis L. Scott
First Lieutenant Jay E. Moore
First Lieutenant Robert Deatherage
First Lieutenant Marc Moore
First Lieutenant Kenneth McAlexander
First Lieutenant Don Stearman
First Lieutenant Harold Fowler
First Lieutenant Craig LaTaste
Second Lieutenant Denny J. Silman
Second Lieutenant Charles Allen
Second Lieutenant Gilman Gray
Second Lieutenant Edgar Hill
Second Lieutenant Jack Patton
Second Lieutenant Oliver Snyder
Second Lieutenant Earnest Easley
Second Lieutenant Stephen Von Phul
Second Lieutenant Franklin Boggs
Second Lieutenant John L. Stephens
Second Lieutenant Nelson McCord
Second Lieutenant Jack Hudgins

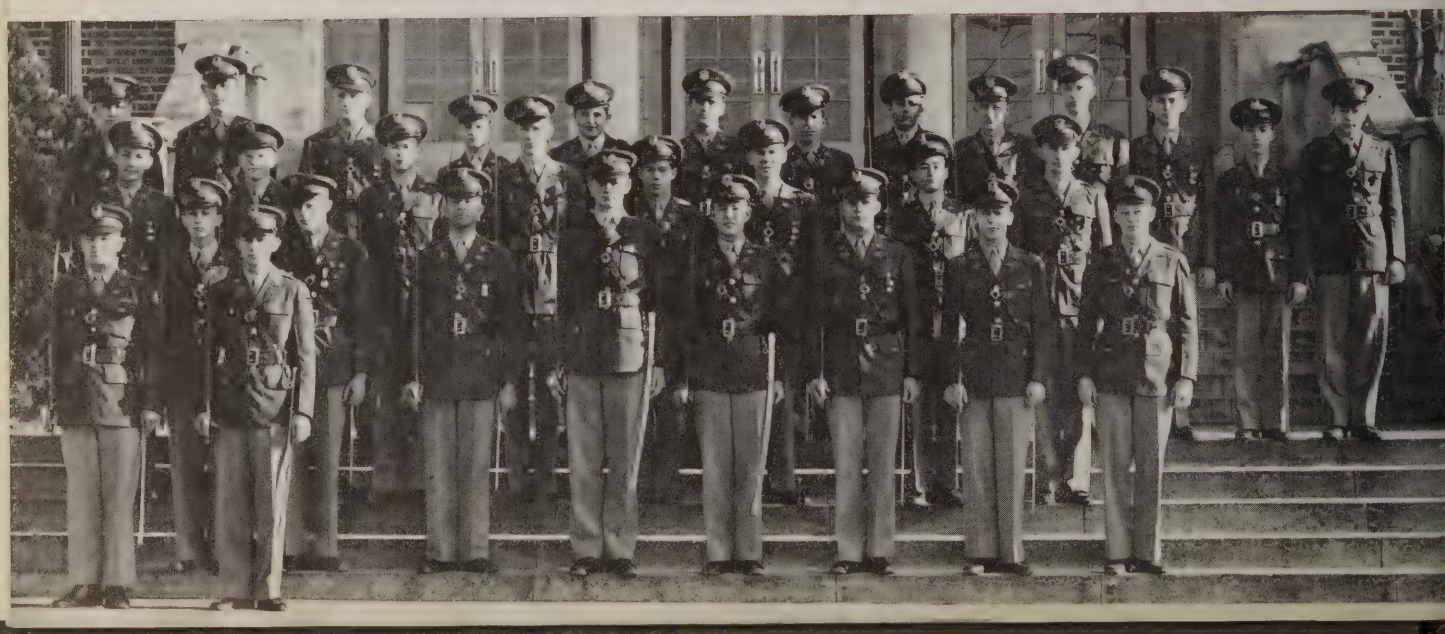

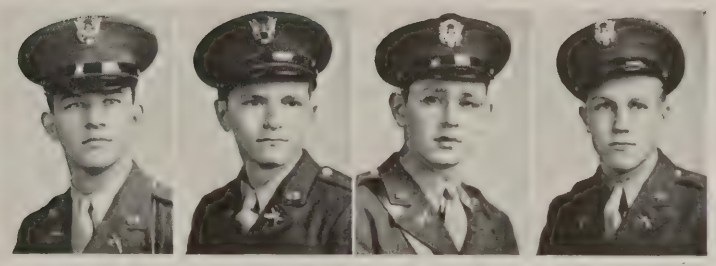

Company A

Company Commander:
Captain Daniel Oliver
Executive Officer:
First Lieutenant Bob Deatherage

First Sergeant:
First Sergeant Bill Merrill
Guidon Bearer:
Sergeant Don Harris

FIRST PLATOON

Platoon Leader:
Second Lieutenant Gilman Gray

Guide:
Sergeant A. L. Lockhart
Platoon Sergeant:
Staff Sergeant Laird McCann

First Squad
Squad Leader:
Sergeant Charles Clark
Assistant Squad Leader:
Private Don Jackson
Private Charles Lewis
Private Richard Hulick
Private Clarence Pearson
Private Jack Bowie

Second Squad
Squad Leader:
Sergeant David Hirmon
Assistant Squad Leader:
Corporal Dee Oaden
Private First Class Doyle Duncan
Private First Class Joe Watterson
Private Phil Cook
Private Bobby Simmons

Third Squad
Squad Leader:
Sergeant Richard Henley
Assistant Squad Leader:
Private Ray Ward
Private Andrew Gwynne
Private Gerald Thompson
Private Ralph Masters
Private Phillip West

SECOND PLATOON

Platoon Leader:
Second Lieutenant Charles Allen

Guide:
Sergeant Ed Lonvick
Platoon Sergeant:
Staff Sergeant Thomas West

First Squad
Squad Leader:
Sergeant Ed Courson
Assistant Squad Leader:
Corporal Bryant Smith
Private Lewis Sturdivant
Private Delbert Dawson
Private Joel Slaughter
Private Don Henderson

Second Squad
Squad Leader:
Corporal Bill Greer
Assistant Squad Leader:
Corporal Dick Morton
Private John Curtis
Private Eddie Acker
Private Richard Tilman

Third Squad
Sergeant Bob Johnson
Squad Leader:
Assistant Squad Leader:
Corporal Bill Underhill
Corporal Whit Smith
Private Tom Whildon
Private Doyle Craig
Private Jimmy Tagart
Private B. C. Hilton
Private Herbert Portor

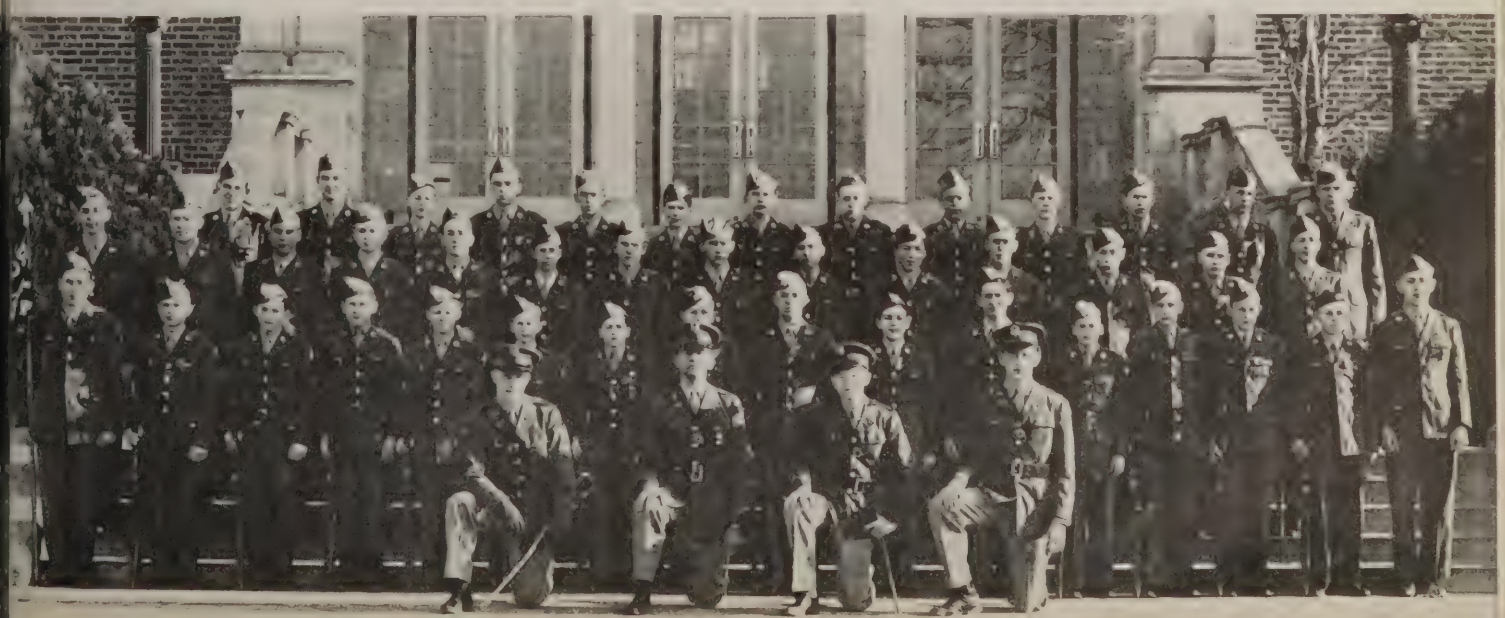

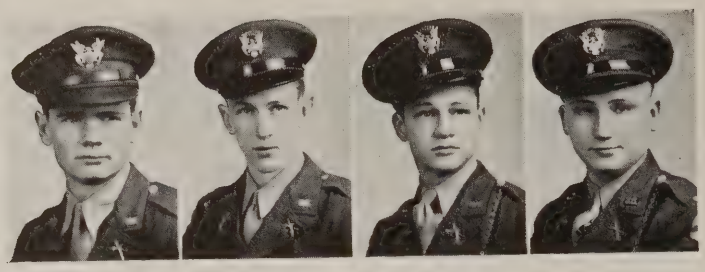

Company B

Company Commander:
Captain Bill Wilson
Executive Officer:
First Lieutenant Marc Moore

First Sergeant:
Staff Sergeant Oron Tate
Guidon Bearer:
Private First Class Gordon Cullum

FIRST PLATOON

Platoon Leader:
Second Lieutenant Jack Patton
First Squad
Squad Leader:
Sergeant Richard Nobles
Assistant Squad Leader:
Corporal Jim Stevenson
Private Harold Fite
Private Lee Slaughter
Private Bob Lockhart
Private Eugene Embry
Private Robert Cotton
Private Clyde Grimes
Private Don Partain

Platoon Sergeant:
Staff Sergeant Jack Burkholder
Second Squad
Squad Leader:
Sergeant Jolly Byrd
Assistant Squad Leader:
Corporal Lowell Johnson
Private Thomas Chick
Private Clenton Davis
Private Robert Pokladnik
Private James Northum
Private Martin Terrel
Private Eugene Weir
Private John Johnson

Guide:
Staff Sergeant Erman Wood
Third Squad
Squad Leader:
Sergeant Bob Mills
Assistant Squad Leader:
Corporal R. B. Nichols
Private David Herrel
Private Dan Fugit
Private John Savage
Private Ben Smith
Private Bruce Scates
Private Scotty Harvey
Private Bolton Boone
Private Albert Schepers

SECOND PLATOON

Platoon Leader:
Second Lieutenant Edgar Hill

First Squad
Squad Leader:
Sergeant Eric Poetschke
Assistant Squad Leader:
Corporal Ross Ruble
Private Dean Russell
Private Bill Cummons
Private Jim Walker
Private Warren Johnson
Private Frank Lynch
Private Jack Knight

Guide:
Sergeant Jim Elsby
Platoon Sergeant:
Staff Sergeant John Reid
Second Squad
Squad Leader:
Sergeant Carrol Maxwell
Assistant Squad Leader:
Corporal Walter Bragg
Private Joe Huse
Private Danial Flores
Private Roger Davis
Private Courtney White
Private Hugh Dodd
Private Dale Poole

Third Squad
Squad Leader:
Sergeant Jim Robertson
Assistant Squad Leader:
Corporal Roy Hansen
Private Forest Gifford
Private William Chiles
Private Leroy Rowlette
Private James Wright
Private J. B. Holloway
Private Burt Johnson

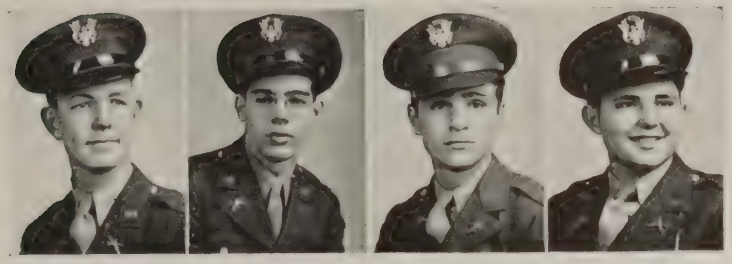

Company C

Company Commander:
Captain Bill McNutt
Executive Officer:
First Lieutenant Jack Morgan

First Sergeant:
First Sergeant James Pilant
Guidon Bearer:
Corporal Norman Shatzman

FIRST PLATOON

Platoon Leader:
Second Lieutenant Earnest Easley

Guide:
Sergeant Jack Carpenter

Platoon Sergeant:
Staff Sergeant John Hansen

First Squad
Squad Leader:
Sergeant Bob Turbyfill
Assistant Squad Leader:
Corporal Jack Cleveland
Private Charles Hershfield
Private George Schneider
Private Anthony Carrillo
Private Dick Biar
Private George Spalding
Private Carl Hilland
Private Robert Wynne

Second Squad
Squad Leader:
Sergeant Gene Duby
Assistant Squad Leader:
Private Earnest Thompson
Private Gene Lewis
Private Bill Warren
Private Tommy Simmons
Private Charles Rymes
Private Charles Chatfield
Private Ronald Thulen

Third Squad
Squad Leader:
Corporal Frank Blanchard
Assistant Squad Leader:
Private Bert Littlejohn
Private Francis Heald
Private Dan Seltzer
Private Bob Biar
Private Felix Garcia
Private Jack Rice
Private Hal Quinn

SECOND PLATOON

Platoon Leader:
Second Lieutenant Oliver Snyder

Guide:
Sergeant Harold Powell

Platoon Sergeant:
Staff Sergeant James Hansen

First Squad
Squad Leader:
Sergeant David Works
Assistant Squad Leader:
Private Bobby Davis
Private Joseph Piccola
Private David Blackburn
Private W. T. Henry
Private Ferris Brown

Second Squad
Squad Leader:
Sergeant Eugene Johnson
Assistant Squad Leader:
Corporal Richard Parks
Private Walter Seiler
Private Olin Smith
Private Maurice Schnoor
Private Howard Singleton

Third Squad
Squad Leader:
Sergeant Jimmy Hamilton
Assistant Squad Leader:
Private Charles McClesky
Private Bennet Harbor
Private Ben Willis
Private Frank Haile
Private Jimmy Thomas
Private Charles Capps

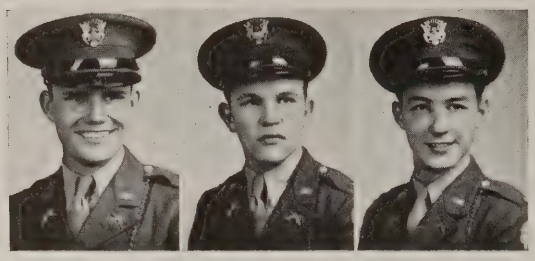

Company D

Company Commander:
Captain Bill Martin
Executive Officer:
First Lieutenant Kenneth McAlexander
First Sergeant:
First Sergeant Rush Meazell
Guidon Bearer:
Private Willard Wyman

FIRST PLATOON

Platoon Leader:
Second Lieutenant Denny Silman
Platoon Sergeant:
Staff Sergeant Lowery Dawson
Guide:
Sergeant Bill Mapes

First Squad
Squad Leader:
Sergeant Winston Outlaw
Assistant Squad Leader:
Private First Class Bill McDonald
Private Henry Gardner
Private Clebourne Price
Private Odem Steed
Private Harold Fiezell
Private Dick Mueller

Second Squad
Squad Leader:
Staff Sergeant George Winters
Assistant Squad Leader:
Sergeant Robert Carter
Private Joe Tate
Private Robert Putnam
Private Duane Karr
Private Donald Howard
Private Frank Long
Private Hugh Gardner

Third Squad
Squad Leader:
Sergeant Tom Lovell
Assistant Squad Leader:
Private Bobby Morris
Private James Standifer
Private Charles Hinton
Private Edwin Millis
Private Monroe Roddy
Private Wallace Gray
Private First Class Gerald Whitlock

SECOND PLATOON

Platoon Leader:
Staff Sergeant Al Brooking
Guide:
Staff Sergeant Ronald Wright
Platoon Sergeant:
Sergeant D. C. Chancey

First Squad
Squad Leader:
Sergeant Paul Davis
Assistant Squad Leader:
Private First Class Pat Blake
Private Robert Brown
Private Raymond Fuess
Private Chancellor Crites
Private William Duke
Private Maurice Sumner
Private First Class Bill Davenport

Second Squad
Squad Leader:
Sergeant Don Gerschick
Assistant Squad Leader:
Private Bob Nichols
Private Everet Montgomery
Private Eddie Pilkilton
Private Irvin Detzel
Private Manly Russell
Private Sam Hardin
Private Eugene Ballheim
Private Don Neal
Private Martin Schlessinger

Third Squad
Squad Leader:
Corporal Bob Dees
Assistant Squad Leader:
Private First Class Bill Nobles
Private Karl Young
Private James Lemon
Private Buddy Baker
Private Jimmy Berthold
Private Lonnie Moyt
Private Charles Johnson

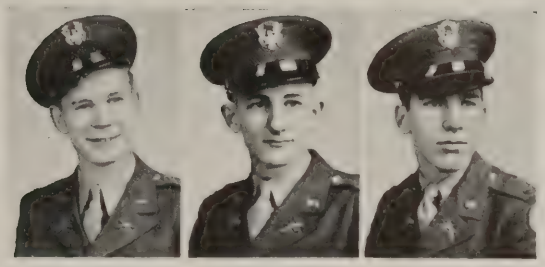

Company E

Company Commander:
Captain Ed Latham
Executive Officer:
First Lieutenant Harold Fowler

First Sergeant:
First Sergeant Vic Womack
Guidon Bearer:
Corporal Tommy Wright

FIRST PLATOON

Platoon Leader:
Second Lieutenant Stephen Von Phul

Guide:
Sergeant Lawrence Handley

Platoon Sergeant:
Staff Sergeant Perry Willson

First Squad
Squad Leader:
Staff Sergeant Billy Joe Middleton
Assistant Squad Leader:
Corporal Irwin Covey
Private First Class Bruce Oliver
Private Russell Womack
Private Jerry Benton
Private Jack Burns
Private Paul Dalton
Private Roger Montgomery
Private Pete Ackley

Second Squad
Squad Leader:
Sergeant Gilbert Mabry
Assistant Squad Leader:
Corporal Bill Stanley
Private Carter Taylor
Private Don Albert
Private Truett Scarbrough
Private Joe Woods
Private Billy Frye
Private Jack Thomas
Private Bush Starnes

Third Squad
Squad Leader:
Sergeant Derry Hilger
Assistant Squad Leader:
Sergeant Bobby Jenkins
Corporal Franklin Wicks
Corporal Milton Richardson
Private First Class Billy Braswell
Private First Class Harold Pickell
Private First Class Jimmy Morsman
Private James Copeland
Private Louis Rosen
Private William Chandler

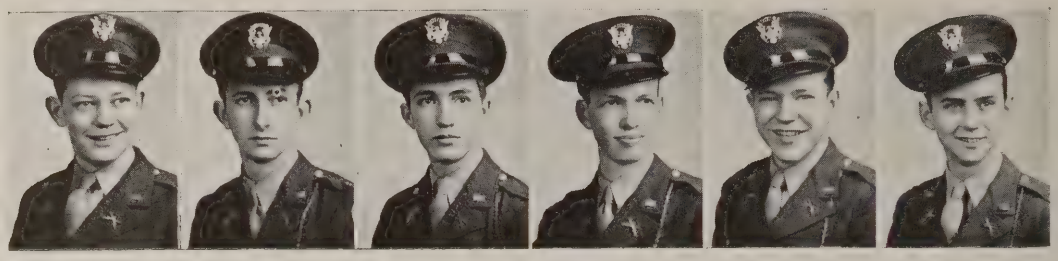

R. O. T. C. Band

Band Commander:
Captain John Bell
Executive Officer:
First Lieutenant Craig LaTaste

Drum Major:
Second Lieutenant Franklin Boggs
First Sergeant:
First Sergeant Joe Burnett

Second Lieutenants:
Nelson McCord
Jack Hudgins
John L. Stephens
Franklin Boggs

FIRST PLATOON
Platoon Leader:
Second Lieutenant Nelson McCord

First Squad
Squad Leader:
Sergeant Jimmy Cole
Assistant Squad Leader:
Corporal Tony Bradford
Corporal George Hagan
Private First Class Carlo Farino
Private Waid Dean
Private Frank Rondeau
Private Bobby Perkins
Private Foy Nowlin
Private Bobby Landers

Second Squad
Squad Leader:
Sergeant Bill Gilliland
Assistant Squad Leader:
Sergeant Douglas Clemens
Corporal Gene Randall
Corporal Olin Terry
Private First Class Glenn Tunnell
Private Carl Aycock
Private Buster McGregor
Private Richard Yaws
Private Robert Vinson
Private David Harrell

Platoon Sergeant:
Technical Sergeant Jack McPherson

SECOND PLATOON
Platoon Leader:
Second Lieutenant Jack Hudgins

First Squad
Squad Leader:
Staff Sergeant O'Neal Dancer
Assistant Squad Leader:
Corporal Gene Crockett
Private First Class Gordon Wagner
Private First Class John Gates
Private Bill Mitchell
Private Kenneth Bailey
Private Marvin Crain
Private John Johnson

Second Squad
Squad Leader:
Staff Sergeant James Dietz
Assistant Squad Leader:
Corporal Jack Swepston
Corporal Billy Nichols
Private James Tunnell
Private Edward Thiele
Private John Cole
Private Louis Brown
Private Gene Reese
Private Jimmy Van Huss

Platoon Sergeant:
Van Hill

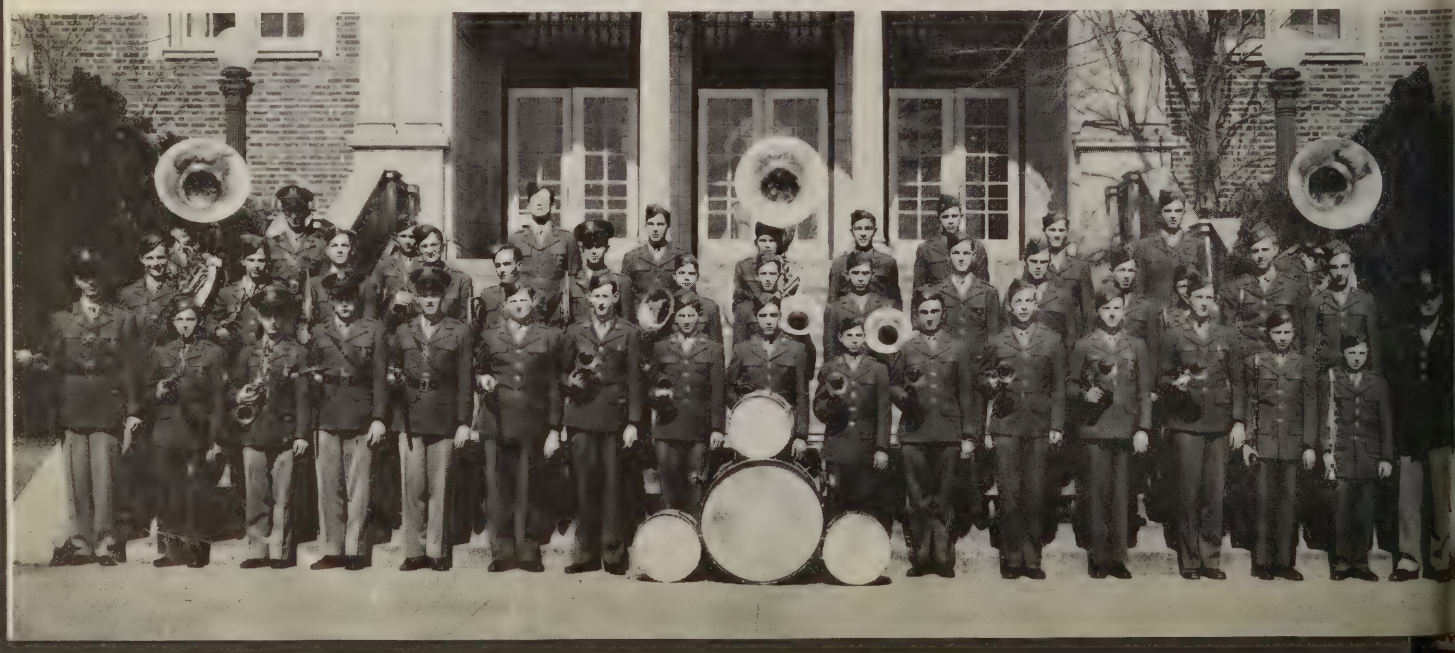

CAMP WRITERS
HERE WE COME
THIS IS NOT THE
REGIMENTAL STAFF
KNIFE
DO IT ORELSE

COMPANY STREET
REST PERIOD AT CAMP DALLAS
PREPARING FOR 24 HOUR GUARD DUTY.
DAY AFTER RAIN!
INSTRUCTING IN THEORY

Courtesy of Telenews

Athletics

1943 Football Season

The 1943 football squad played a ten-game city series schedule as the Dallas High Schools inaugurated a double round robin tournament for the district championship. The fighting Bulldogs had hard luck this season, but managed to win three games to place fourth in the city series. North Dallas won both its games with Adamson, and defeated the Forest Lions in one of their two contests. The Bulldogs went through the season playing hustling ball; and though they were too often on the wrong end of the scoreboard, they were unsurpassed in sportsmanship. Standouts during the season's play were Paul Collins, most valuable player and winner of the Iron Major Award, John Rowland, Henry Dickerson, Berry Boyd, Doug Self, and Stewart Smith.

Bulldogs who received letters were John Rowland, Glenn Hall, Paul Collins, E. J. Hutchins, Charles Cade, Jack Burkholder, Roy Poe, Edwin Bell, Doug Self, Bill Robbins, Tom Parsons, Bill Wilson, Dan Lowe, Carl Tanner, Reggie Davis, J. R. Probasco, Stuart Smith, Berry Boyd, Carmen Delgado, Billy Gersch, Ben Dean Sheets, and Pete Ackley, manager.

Cheer Leaders

First row: Aileen Schepp, Carolyn Dullnig, Mary Campbell, Peggy Lewis.
Second row: Jack Clack, Gordon Davenport, Richard Davenport, Harry Kidwell.

Golf 1944

The North Dallas golf team composed of Dick Carson, Charles Finnegan, Frank Haughton, Charles Cade, and Stanley Kurtz is at this writing third in the city race. Carson, a three-year letterman, has proved the mainstay of the team with Haughton and Finnegan adding needed points. Linksmen expected to letter are Carson, Haughton and Finnegan.

Baseball 1944

The North Dallas baseball team started the season with four returning lettermen. The Bulldogs have so far been on the wrong side of Lady Luck but their spirit and hustle promise that some of the favorites may have good cause to fear them before the season is over. The orange baseball squad is composed of Clifford Hadaway, Henry Dickerson, Adolph Lindsley, Ben Dean Sheats, Carl Tanner, Dick Carson, Bob Dedman, Earl Martin, Jack Carpenter, Roy Poe, O'Neal Dancer, Bill Merrill, Frank Brydon, Charles Cade, Bob Walters, Jerry Harris, Roger Lewis, and James Vardaman.

Basketball Season of 1943-44

The North Dallas basketball team of 1943 had a very successful season under their new coach, Mr. Williams. The Bulldogs won fifty per cent of their city series games to finish third in the city race. The cagers also did well in pre-season play when they turned in good performances in both Fort Worth and Dallas tournaments. In the Dallas tournament the Bulldogs defeated the highly touted Waco team which later went to the state playoff. The North Dallas basketball team won its first trophy in ten years when it won third place at the Fort Worth tournament. Some outstanding men on the court were John Rowland, Frank Haughton, Henry Dickerson, and Dick Carson. Lettering cagers were Henry Dickerson, Frank Haughton, John Hansen, Pete Hansen, Marc Moore, D. C. Chancey, Ben Dean Sheats, and John Rowland.

Track Season of 1944

The orange clad track men had the most successful team of several seasons. The Bulldogs finished second in the city meet, only one point behind the winner, Adamson, first in region, and showed up well in their practice meets. Most outstanding in the Bulldog roster were the relay teams. Both the sprint relay and the mile relay came in first in the city and regional meets and placed third and fourth respectively in the Texas Relays. North Dallas also had two of the best pole vaulters in the state, Charles Cade, and Dick Carson. Harry Kidwell, who was expected to win both the hight and low hurdle events, had hard luck in the highs, placing third, but came within three-tenths of a second of the city record in the lows.

Lettering thinly clads were Charles Cade, Dick Carson, Harry Kidwell, Dan Lowe, J. A. Marino, Frank Haughton, Lee High, and Stephen Von Phul.

Tennis 1944

The North Dallas tennis team was composed of six members: Jack Cooper, boys singles; Bob Dedman and Kenneth McAlexander, boys doubles; Gloria McDaniel, girls singles, and Franchelle Moore and Joann Cooley, girls doubles. Of these the only lettering netter was Jack Cooper, who placed second in the city boys' singles. Next year's team will probably be improved as some of this year's squadmen are returning.

Courtesy of Televews

Jokes and Ads

If it's funny enough to tell, it's been told; if it hasn't been told, it's too clean, and if it's dirty enough to interest a fish, the editor gets kicked out of school.

* * *

Mr. Morris: "Who was the cleverest inventor?"

Lyle: "Edison. He invented the phonograph and the radio so people would stay up all night to use his electric light bulbs."

* * *

A Cornell engineer boarded the train at Buffalo, and, deciding to grab a couple of winks, liberally tipped the six-foot porter to put him off at Ithaca.

"I'm a very sound sleeper," he said, "and you must take no notice of my protests. Seize me and put me out on the platform."

The next morning he awoke to find the train pulling into New York City. Raging with fury, he found the porter and began to bawl him out in strong language.

"Suh," said the porter calmly, "you've got a whale of a temper, but it ain't nothin' compared with the young feller I put off at Ithaca."

* * *

"You admit you drove over this man with a loaded truck?"

"Yes, your honor."

"Well, what have you to say in your defense?"

"I didn't know it was loaded."

* * *

Small Boy: "Shine your shoes, mister?"

Grouch: "No."

Small Boy: "Shine your shoes so you can see your face in them?"

Grouch: "No."

Small Boy: "Coward."

* * *

Etiquette writers insist a woman should not overlook even the most insignificant detail on her wedding arrangements. Huh, if it weren't for him there wouldn't be any wedding.

Mother kangaroo lifting baby kangaroo out of her pouch and banging him on the head: "I'll teach you to eat crackers in bed."

* * *

Moe: "Who's the girl with the French heels?"

Joe: "She's my sister, and those guys aren't French."

* * *

Reno, we are told, is the place where the cream of society goes through the separator.

* * *

Ike applied at a Canadian recruiting office to enlist.

"I suppose you want a commission?" said the officer in charge.

"Gosh, no," was the reply, "I'm such a poor shot I'd rather work on a salary."

* * *

Inscription on a tombstone: "Here lies an atheist, all dressed up and no place to go."

* * *

When the flood was over and Noah had freed all the animals, he returned to the ark to make sure all had left. He found two snakes in the corner, crying. They told him their sorrow:

"You told us to go forth and multiply upon the earth, and we're adders."

* * *

"Do you know what a skunk is?"

"No."

"A two-toned job with fluid drive."

* * *

Country Girl: "Pa's the best rifle shot in this country."

City Slicker: "And what does that make me?"

Country Girl: "My fiance."

* * *

Scientists have definitely proved that the bumble bee has not enough wing space with which to fly. However, the bumble bee doesn't know this and flies anyway.

Each year finds an even greater effort on the part of both the VIKING Staff and our organization to keep up the high standard of the VIKING Masterpieces. We appreciate the journey through the years with your publication personnel and School officials.

SOUTHWESTERN ENGRAVING CO.

OF DALLAS

2100 Jackson Street

Phone Riverside-2158

DALLAS, TEXAS

DISILLUSIONMENT

I put my trust and faith in you,
I thought I could rely.
But now I'm disillusioned,
I wish that I might die.

I made you my ideal, you see,
And so I copied you.
I should have copied someone else
For now I'm flunking, too.

* * *

Courtship—Man chasing after a woman until she catches him.

* * *

"Were you copying his paper?"
"No, sir; I was only looking to see if he had mine right."

* * *

When a fellow breaks a date he usually has to.
When a girl breaks a date she usually has two.

* * *

He (throwing stones in the water): "I am only a pebble in your life."
She: "Then why not be a little boulder?"

* * *

"Are you the girl who took my order?" asked the impatient gentleman in the cafe.
"Yes, sir," replied the waitress politely.
"Well, I'll be darned," he remarked, "you don't look a day older."

* * *

GUNNER

"So your husband's in the Army now, Mrs. Worrit?"
"Yes, they've made him a gunner, an' that's what he's been ever since I married him! Ever since I knew him he's been 'gunner do this' and 'gunner do that,' but he never did anything worth while!"

* * *

He loved her so much that he worshipped the ground her father discovered oil on.

Up to sixteen a lad is a boy scout; after sixteen he is a girl scout.

* * *

"What's them?"
"Them's grapefruit."
"Wouldn't take many of them to make a dozen, would it?"

* * *

Danny Oliver: "Do you know that they're all out of step but you?"
Private: "You're in charge, you tell 'em."

* * *

First Moron: "Say, that duck of yours looks worried."
Second Moron: "You'd look worried too if you had a bill in front of you all the time.

* * *

Two morons were hunting when one shot a duck; the other said, "What did you shoot him for? The fall would have killed him."

* * *

My girl friend's waist is forty-two. She eats her meals in haste and so you see it's really true that "haste makes waist."

* * *

Aileen S: "What model is your car?"
Bud Hatt: "It isn't a model, it's a horrible example."

* * *

Bill Wilson: "What's that gurgling noise?"
Jane O'Brien: "Me, trying to swallow your line."

* * *

"This sandwich could be improved."
"How?"
"By a little mark to show which corner the meat's in."

* * *

"Romeo, Romeo, wherefort art thou, Romeo?"
"I'm in the balcony, it's cheaper!"

* * *

"I told her that each hour I spent with her was like a pearl to me."
"Did that impress her?"
"No! She told me to quit stringing her along."

BILGER, FLORIST
F. T. D. A.
Stores and Greenhouses
3515 Greenville Avenue
Phone 8-8585
A. W. BILGER DALLAS, TEXAS

OAK LAWN BOOK SHOP
Rental Library
GREETING CARDS—GIFTS
3408 Oak Lawn Avenue Dallas
Phone J8-2666

R. M. Peacock Service Station
Knox at Travis L-5036
Magnolia Products
*Mobi*Lubrication

Denton Drive Barber Shop
8104 Denton Drive 5 Chairs
E. L. FERGUSON, Proprietor

FAKES & COMPANY
Since 1876
Furnishing Texas Homes
1307-09 Elm St.

Compliments of
AIRWAY DRUG STORE
8100 Denton Drive :: Dallas, Texas
LIETA JOHNSON, Proprietor
Phone D4-0182

Highland Park Cleaning Co.
No extra charge for pickup and delivery
We Operate Our Own Plant
Phone Lakeside-1676 4501 Travis St.

Compliments of
ROOS ELECTRIC COMPANY
Highland Park Shopping Village
J8-8112 Dallas, Texas

Compliments of
BEN FRANKLIN STORES
8116-18 Denton Dr. D4-2944 Dallas, Tex.

Compliments of
HARRISON'S
MAGNOLIA STATION
4115 Oak Lawn Phone L-4525

REED'S TEXACO SERVICE
3000 North Henderson
At Miller
T3-0826

Compliments of
V. L. PICKARD CLEANING CO.
3211 Knox L-7321

AIRWAY CLEANERS
W. C. THURMAN, Proprietor
Serving entire Love Field Area—University Park—North Dallas
COMPLETE CLEANING SERVICE
LAUNDRY — ALTERATIONS — HATS
8114 Denton Drive D4-1818

P. C. BROWN'S
CLOVER FARM STORE
Groceries, Vegetables and Meats
J8-6801 or L-0295
3119 N. Haskell

Compliments of
WILLARD CAFE
8520 Denton Drive
D4-0041

"What steps would you take if you saw a dangerous lion?"

"Long ones, brother, long ones."

* * *

And then there was the boy who nicknamed his girl "Appendix" because it cost so much to take her out.

* * *

A grass widow is the wife of a vegetarian.

* * *

"Name three relative pronouns."

"Aunt, Uncle, Brother."

* * *

A motion picture director was reviewing the script of a new picture, "The Optimist." Pleased with it, he looked up and said, "It's all swell except for the title; very few people know that an optimist is an 'eye doctor'."

* * *

English scholar: "An oboe is American tramp."

* * *

"What kind of noun is trousers?"

"An uncommon noun because it is singular on top and plural at the bottom."

* * *

Milton wrote "Paradise Lost;" then his wife died and he wrote "Paradise Regained."

* * *

Mr. Harris: "A man has **x** miles to travel. He goes **a** miles by train, **b** miles by boat, and **c** miles he walks. The rest he cycles. How far does he cycle?"

Lyle Nygaard: "d, e, f, g, h, i, j, k, l, m, n, o, p, q, r, s, t, u, v, w, miles."

* * *

Tommy's first school report read, "Trying," which was considered promising. The second report raised the parents' hopes by simply stating, "Still trying." The next report, however, dashed all their hopes to the ground. It read, "Still very trying."

* * *

"Now, my son," said the judge, "you know that under our system of jurisprudence you are presumed to be innocent."

"Then," replied the defendant, "why all this effort to convict me?"

The objective of "he" is "she."

Didja ever hear the one about the little moron who—

Moved to the city because he heard the country was at war?

Heard there was a mouse in the soup, so he threw the cat in?

Put his nose out the window so the wind could blow it?

Got a job in an ammunition factory so he would quit smoking?

Drank eight cokes and burped 7-Up?

Was too modest to go near his car when he heard the gears were stripped?

* * *

They were discussing fainting at a first aid class. The instructor explained that the primary cause of fainting was a fault of circulation, and the way to prevent it was by getting the head lower than the heart. "For instance," he said, "if you feel faint and don't want to call attention to the fact, just lean down and tie your shoes."

A woman (you know the type) raised her hand. "What sort of knot is used?" she asked.

* * *

Jake hadda
car speeda
Train meeta
They greeta
Saint Peta.

* * *

Waiter: "How did you find your steak, sir?"

Diner: "It was just luck. I happened to move that piece of potato and there it was."

* * *

"I would like some alligator shoes."

"What size does your alligator wear?"

* * *

Fortune Teller (to Hitler): "You will die on a Jewish holiday."

"Why on a Jewish holiday?"

"Whatever day you die will be a Jewish holiday."

* * *

"And what did you learn in Sunday school today, Hubert?"

"Oh, all about the ten commandos," replied the little British boy.

Wm. C. Gersch Barber Shop

"IT PAYS TO LOOK WELL"

Phone 5-4746 3218 Knox St.

Specializing Chinese Dishes
Phone J8-0165

CHINA CLIPPER CAFE

Best Chop Suey and Chow Mein
Delicious Fried Chicken

3930 McKinney Dallas

MELTON OIL CO.

3519 McKinney
J8-0140

STATION OPERATOR: R. E. JENKINS

Aroused Father: "What do you mean bringing my daughter home at this hour?"

Jack Morgan: "Man, I gotta be to work at eight o'clock."

Ring & Brewer

Authorized Military Store No. 862

Your R.O.T.C. Military Store

You are Welcome to our Store

and your patronage is appreciated

RING & BREWER

Military & Sportswear

1803 Elm

Pig Stands, Inc.

BREAKFAST, LUNCH, DINNER
SANDWICHES, DRINKS

White Star Laundry

Cole at Knox
L-2155

Compliments of

Yates Laundry & Dry Cleaning Co.

924 College Ave. T3-8129

Federated Stores

Dallas' Finest Neighborhood Stores

8122 Denton Drive
Dallas, Texas

Miss Crawford: "Why do we not raise the silkworm in the United States?"

Harry: "We get our silk from the rayon. He is larger and gives more silk."

* * *

Miss Keller: "How would you stop a nosebleed?"

Ann Taulman: "Stand on your head till your heart stops beating."

* * *

To be strong and healthy you must eat several vermines every day.

* * *

In Christianity a man can only have one wife. This is called Monotony.

* * *

Hunt: "It's raining cats and dogs outside."

Pick: "Yes, I know, I just stepped into a poodle."

* * *

Teacher: "If a number of cattle is called a herd, and a number of sheep is called a flock, what would you call a number of camels?"

Douglas: "A carton."

* * *

WEATHER REPORT

Wednesday—Mist.
Thursday—Mist.
Friday—Mist.
Saturday—Bull's eye.

* * *

Junior: "You ought to take chloroform."

Senior: "Yeah? Who teaches it?"

* * *

The defense attorney pleaded: "This car owner is guilty of nothing at all. Why, he merely turned a corner."

Judge: "Well, I hardly see cause for complaint in that. How did the accident happen then?"

Patrolman: "There wasn't any corner, Your Honor."

* * *

Judge: "Well, Sam, I see you've come back for fighting your wife. Liquor again?"

Sam: "No, sah, Jedge; dis time she done licked me."

"What is the most outstanding after-dinner speech you ever heard?"

"I'll take the check, waiter."

* * *

"What did you do last summer?"

"I worked in Des Moines."

"Coal or iron?"

* * *

Doctor: "I'll send you a trained nurse tonight."

Patient: "What kind of tricks can she do, Doc?"

* * *

A sign posted on a Scotch golf course reads as follows: "Members will refrain from picking up lost balls until they have stopped rolling."

* * *

It happened in a quiet English club room. A man approached a reticent old friend, laid a hand on his shoulder and said: "I say, old chap, sorry to hear you buried your wife this morning."

"Had to. Dead, you know."

* * *

Wanted: Housekeeper who will make beds without lying down on the job.

* * *

Theobald had been calling on Ermintrude for about fifteen years.

"Let's be serious, Theobald," Ermintrude said to him one evening. "We've been together a long time. Don't you think we ought to get married?"

"It's a fine idea," Theobald answered, "but who would have either of us?"

* * *

Didja ever hear the one about the little moron who—

Went through fire so he could make an ash of himself?

Took the street car home, but his mother made him take it back?

Kept his shoes filled with bird seed to feed his pigeon toes?

* * *

PUN FOR FUN

Student: "Could one refer to the Venus de Milo as the girl who got the breaks?"

English Librarian: "Why not, may I ask? It's an 'armless joke."

BEST WISHES
to the
Class of 1944

HUNT GROCERY CO.

Highland Park Shopping Village

L6-5241

Congratulations! to the 1944
Graduates of North Dallas High School

CAUDLE ENGRAVING COMPANY

STEEL AND COPPER PLATE ENGRAVERS

We sincerely thank you for the privilege of supplying the commencement invitations and cards for both January and May Classes of 1944.

Manufacturers of

WEDDING INVITATIONS
COMMENCEMENT INVITATIONS
FINE BUSINESS STATIONERY
AND GREETING CARDS

Visit Us in Our New Office
and Factory
2107 McKinney Avenue
DALLAS

A newly inducted parachutist received terse orders from his commanding officer before his first jump.

"Remember," he was told, "pull the first rip-cord after you count to ten. If the chute doesn't open, pull the second cord. When you land, a jeep will be waiting to bring you back to camp. That is all."

Our soldier jumped. He counted to ten very slowly and pulled the cord. Nothing happened. He pulled the second cord. Nothing happened.

"Jehosephat!" he muttered. "I bet the jeep won't be there either."

* * *

Coed to roommate: "I don't care much for that engineer you've been dating lately. He whistles dirty songs."

* * *

An optimist is one who thinks this is the best of all possible worlds.

A pessimist is one who is afraid he is right.

* * *

And then there was the absent-minded student who lathered up and shaved all off with a safety razor minus the blade.

* * *

I wish I were a kangaroo,
Despite his funny stances.
I'd have a place to put the junk
My girl takes to dances.

* * *

Engineer: "Is the dance formal or can I wear my own clothes?"

* * *

The company cook brought in a plateful of extremely thin slices of bread and butter, which rather dismayed his hungry batallion.

"Did you cut these, Sergeant?" asked one.

"Yes, I cut them," came the stern reply.

"Oh," went on the soldier, "all right —I'll shuffle and deal!"

* * *

An attendant in a mental home was making his evening rounds when he came upon one of his patients fishing in a wash basin with rod and line. Wishing to humor the man, the attendant asked if he had caught anything.

"What!" said the patient. "In a wash basin? Are you crazy?"

A father had been lecturing his young hopeful upon the evils of staying out late at night and getting up late in the morning.

"You will never amount to anything," he continued, "unless you turn over a new leaf. Remember that the early bird catches the worm."

"How about the worm, father?" asked the young man. "Wasn't he rather foolish to get up so early?"

"My son," replied the father solemnly, "that worm hadn't been to bed all night; he was on his way home."

* * *

"Does your husband talk in his sleep."

"No, and it's terribly exasperating. He just grins."

* * *

"Would you give ten cents to help the Old Ladies Home?"

"What! Are they out again?"

* * *

Lecturer: "Suppose you were swimming with a friend and the waves washed her out. What would you do to save her life."

Listener: "Throw her a bar of soap to wash her back."

* * *

Bridegroom: "This $50 check of yours has been returned marked 'No funds'."

Bride: "Yes, and believe me, I'm going to take my account to some safer place. Imagine a bank not having $50 on hand."

* * *

A Scotchman told a friend he was running for an undertaker, as his wife was seriously ill.

"But," replied the friend, "it's no' an undertaker you want; it's a doctor."

"No, no," was the reply. "I canna afford to deal wi' middlemen."

* * *

A floorwalker, tired of his job, gave it up and joined the police force. Several months later a friend asked him how he liked being a policeman. "Well," he replied, "the pay and the hours are good, but what I like best of all is that the customer is always wrong."

AIRPORT DRUG
2941 Love Field Drive
Dickson 4-0136
JOE MUSSO, Proprietor

Lacy's Fine Meat

Dallas Arctic Locker & Provision Co.

FROZEN FOOD LOCKERS

Logan 6-5233 4533 McKinney

MAJESTIC CLEANERS
4123 Oak Lawn
Phone L-5533

JACK MORGAN
Representing
Leading Electrical Manufacturers
Office and Warehouses
1312 McKinney
DALLAS, TEXAS
TELEPHONE
Central-8371

Compliments of

U. S. Shoe Hospital

C. MINER, Manager

3919 Cedar Springs Lakeside-0177

W. P. CREASEY PAUL WRIGHT
Creasey & Wright Service Station
"TEXACO PRODUCTS"
with Service that Satisfies
Telephone D4-0159 8002 Denton Drive
Dallas, Texas

Our Features . . . Smart Clothes
For the smart High School girl. . .
campus, date, and general wear. . .
ideal in style and workmanship
We Welcome Lookers

REBBIE STEGER
3416 Oak Lawn

Compliments of

E. L. BURKS

7700-02 Denton Drive

OAK LAWN SHOE REBUILDERS
Phone J8-0083
3910 Cedar Springs Road

ASHBURN'S ICE CREAM
"Quality Counts"

ADVANCE CLEANERS
We Specialize in Silk Cleaning
CALL FOR AND DELIVER
H. H. CUTBIRTH, Manager
3900 Cedar Springs at Reagan
Phone Lakeside-0273

IT'S THE FAD
to buy your *flowers* from
Flower - A - Day Shop
3300-3302 Knox St. Dial L-2103

FOR OVER 18 YEARS
THE STORE OF GREATER VALUES

Gray's

DIAMOND SHOP

DIAMONDS ... WATCHES ... JEWELRY
SILVERWARE - LUGGAGE
Gifts for Every Occasion

1936 ELM STREET AT HARWOOD

Congratulations to the June 1944 Graduates of the Jockey Club

Jackie Adam	Betty Bob Knapp
Annie Laurie Albin	Margaret Liebriech
Beverly Alderman	Marilyn Miller
Wanda Culpepper	Angie Musso
Elizabeth Davis	Jean Myers
Phyllis DeBrde	Mary Anne Puls
Lucy Field	Ruth Smith
Betty Lynn Bailey	Nancy Howell

KARAVAN CAFE

3912 Cedar Springs

A Place to Eat with the Best You Can Buy Now

1051 POSITIONS

Efficient Employment Supervisor and more than 900 positions annually. Forty per cent more than we are able to fill—virtually assure inspiring employment opportunities to Draughon graduates. Twenty Accredited Courses leading to early starts on business careers.... Largest in Dallas.

Call, Phone R-3133, for Complete Information

Draughon's BUSINESS COLLEGE

Opposite City Hall

THE RUSH COMPANY

Headquarters for Art and Mechanical Drawing Supplies

1401 Elm Street — Phone R-4403

TROTH GROCERY & MARKET

Fruits and Vegetables

3225 Knox St.

KING'S ICE CREAM

3508 Oak Lawn — L-2696

"Come in and try the King of all the Creams"

Whittle Music Co.

Everything Musical

1108 Elm Street

DENISON STUDIOS

1102½ Elm Street — Dallas, Texas

Give Flowers

The sweetest and most acceptable gift for all occasions.

LANG's Flowers are home grown. Artistically arranged by artists, they look better, last longer, cost no more.

Southwest's Largest Growers

3 Stores to Serve You

Flowers Delivered by Wire Anywhere on Short Notice the Guaranteed Way

If You are not a LANG Customer, then we Both Lose

SCREWBALL

Each of two screwball cavalry rookies was given a horse.

"How are we going to tell them apart?" asked one.

"I'll cut off my horse's mane," suggested the second. So they trimmed one horse's mane, but it soon grew out again. The first screwball then cropped his horse's tail but it, too, soon grew out.

"Let's measure the horses," suggested the first screwball. Sure enough, it worked. The white horse was two inches taller than the black horse.

* * *

Teacher: "Why must we always keep our homes clean and neat?"

Little Girl: "Because company may walk in any minute."

* * *

And then there was the Scotchman who got married in the back yard so the chickens could have the rice.

* * *

St. Peter (in reply to knock on gate): "Who's there?"

Candidate: "It is I."

St. Peter: "Well, get out of here. We don't want any more school teachers."

* * *

"I ought to know. Didn't I go to the university, stupid?"

"Yea, and you came back the same way."

The decrepit old car drove up to the toll bridge.

"Fifty cents," cried the gateman.

"Sold," replied the driver.

* * *

Any girl can be gay
In a classy coupe.
In a taxi they can be jolly.
But the girl worth the while
Is the girl who can smile
When you take her home in a trolley.

* * *

Breathes there a man
With soul so dead
Who hath never turned his head
And said—"Hummmm, not bad."

* * *

Son: "Well, dad, I just dropped in to say hello."

Dad: "Too late, son; mother has already gotten my change."

Judge (in dentist's chair): "Do you swear to pull the tooth, the whole tooth, and nothing but the tooth?"

* * *

Miss Crawford: "Why does Missouri stand at the head in mule raising in the U. S.?"

Cute Student: "The other end is dangerous."

* * *

Mr. Baker, opening a package before his class, examining his lunch: "That's funny, I had two packages, a frog in one and my lunch in the other. I ate the lunch—."

* * *

Mr. Syron: "Please give me some prepared monoceticacedester of salicylic acid."

Druggist: "Do you mean aspirin?"

Mr. Syron: "That's right, I never can think of that name."

* * *

First Pickpocket: "Where have you been all afternoon?"

Second Pickpocket: "Oh, just out on the street car for a little change."

* * *

Student: "What did you write on my examination paper, sir? I can't make it out."

Professor: "I asked you to write more clearly."

* * *

Typographical error: The seats of Senators are "vaccinated" every six years.

* * *

SCOTTISH DITTY

Make me a child again, just for tonight,
Once said a Scotchman, and Scotchmen are tight.
I leave tonight, on a boat-trip up there,
Make me a child and I'll travel half-fare.

* * *

A doctor had an urgent call from a gentleman stating his son had swallowed his fountain pen.

"All right, I'll come at once," repled the doctor. "What are you doing in the meanwhile?"

Came the unexpected reply: "Using a pencil."

* * *

As the worm in the cucumber said, "Boy, am I in a pickle."

McKAY-GARRETT
CLEANING COMPANY

3306 Knox Street J8-4100

For the Best Service
RIDDLE'S BARBER SHOP
1910 Greenville Avenue

J. C. PENNEY CO.

1917 Greenville Avenue

Phone T-5354

Airway Beauty Salon

8010 Denton Drive

Specializing in

PERMANENT WAVING

MRS. JAS. M. WALKER, *Owner* Dixon 4-2155

THE MELODY SHOP

Make your record selections where you can get
ALL THE LATEST RELEASES
IN
POPULAR AND CLASSICAL RECORDINGS

Victor *Columbia* • *Okeh* • *Bluebird* • *Decca* • *Capitol*

THE MELODY SHOP

205 North Ervay Street Telephone R-5575

One of America's
really great stores
for men and boys
. . . Since 1872

E. M. KAHN & CO.

Main and Elm at Lamar

Barber: "Was your tie red when you came in?"

Customer: "No, it wasn't."

Barber: "Gosh!"

* * *

Junk Man: "Any old beer bottles you want to sell, lady?"

Spinster: "Do I look as though I drank beer?"

Junk Man: "Any old vinegar bottles you'd like to sell?"

* * *

A tourist traveling through the Texas panhandle got into a conversation with an old settler and his son at a filling station.

"Looks as though we might have rain," said the tourist.

"Well, I hope so, replied the native, "not so much for myself as for my boy here. I've seen it rain."

* * *

"I hear your son's at college."

"Yep."

"How's he doing?"

"Pretty good, I guess; he's taking three courses. I've just paid out ten dollars for Latin, ten dollars for Greek, and a hundred dollars for Scotch."

* * *

They were training Mandy in her duties as maid. Upon answering the phone the first day she brought no message but explained: "Twarn't nobody, jes a man says, 'It's a long distance from New York,' and I says, 'yes, sir, it certainly is'."

* * *

Hotel Page: "Telegram for Mr. Niedspondiavanci, telegram for Mr. Niedspondiavanci!"

Mr. Niedspondiavanci: "What initial, please?"

* * *

A colored preacher at the close of his sermon discovered one of his deacons asleep. He said: "We will now have a few minutes of prayer. Deacon Brown will lead."

"Lead!" said Deacon Brown, suddenly awakening, "I just dealt."

A recession is a period in which you tighten up your belt.

A depression is a time in which you have no belt to tighten.

When you have no pants to hold up it's a panic.

* * *

Here's what happened to one of last year's seniors:

After a heated argument with his younger brother, the elder one sought to prove his point.

* * *

She was pensive when I met her,
Sadness was on her brow.
But my checkbook made her happy,
And she's ex-pensive now.

* * *

Statistics show that Princeton graduates have 1.3 children while Vassar graduates have 1.6 children. This proves beyond a doubt that women have more children than men.

* * *

"How are you this evening, honey?"

"All right, but lonely."

"Good an' lonely?"

"No, just lonely."

"I'll be right over."

* * *

"You've been out with worse looking fellows than I am, haven't you?"

She did not reply.

"I said, you've been out with worse looking fellows than I am, haven't you?"

"I heard you the first time. I was trying to think."

* * *

"You look all broken up. What is the matter?"

"I wrote home for money for a study lamp."

"So what?"

"They sent me the lamp."

* * *

Hitler was making a tour of a German lunatic asylum. All the inmates lined up, and as soon as the Dictator appeared, stood smartly at attention and gave the Nazi salute. All, that is, except one man at the end of the line.

"Hi!" screamed Adolph. "Why aren't you saluting?"

"Don't be silly," said the man. "I'm one of the guards here, not one of the inmates."

DALLAS FINEST
NEIGHBORHOOD
THEATRE

THE
ARCADIA

2005 Greenville Avenue
Phone T-88017

AIR CONDITIONED
SUMMER and WINTER

MEET YOUR FRIENDS
AT THE
ARCADIA

Compliments of

O. S. CASTLEN

Proprietor of

Cole and Haskell
Drug Store

Studio Furniture Co.
MISTER BUSTERS

Refinishing, Upholstering
Special Order Furniture, Draperies
Complete Interior Decorating

2923 North Henderson T-4153

A gold digger is a girl who forgets all about the past and the future and simply enjoys the present.

* * *

After Sunday morning services in a Boston church, a woman stayed to chat with a friend, leaving her purse on the seat. When she returned for her purse, it was gone, but she quickly found it in the possession of the clergyman himself. "I thought I had better hold it," he said. "You must remember that there are some in the congregation so simple that they might consider it an answer to their prayer."

* * *

A man was pegging along the street with a walking stick several inches too tall for comfort. A solicitous friend said, "That's a nice stick, but you better have somebody cut a few inches off that end."

"That wouldn't help," the owner answered. "It's this end that's too high."

* * *

Ike "Where've you been?

Mike: "In a phone booth talking to my girl, but someone wanted to use the phone, so we had to get out."

* * *

A father and his young son were walking one day when the boy asked how the electricity went through the lighting wires.

"Don't know," said the father. "Never knew much about electricity."

A little later the boy asked what caused lightning and thunder.

"To tell the truth," said the father, "I never understood that myself."

"Say, Pop," began the lad after a while. "Oh, well, never mind."

"Go ahead," said the father. "Ask questions. Ask a lot of questions. How else are you going to learn?"

* * *

"Does you take this woman for your lawfully wedded wife?" asked the Negro minister of an undersized, bowlegged, watery-eyed shrimp of a man standing up beside 200 pounds of feminine assurance.

"Ah takes nothin'," responded the little man gloomily. "Ah's bein' took."

"My brother swallowed a frog today."

"Did it make him sick?"

"Yeah, he's apt to croak any minute."

* * *

The fat man and his wife were returning to their seats in the theatre after the intermission.

"Did I tread on your toes as I went out?" he asked a man at the end of the row.

"You did," replied the other grimly, expecting an apology.

The fat man turned to his wife. "All right, Mary," he said, "this is our row."

* * *

A man got off a train one day, green in the face. A friend who met him asked him what was wrong. "Train sickness," said the traveler. "I'm always deathly sick when I ride backwards on a train."

"Why didn't you ask the man sitting opposite you to change with you?" asked the friend.

"I thought of that," said the traveler, "but there wasn't anybody there."

* * *

At a large dinner party a financier was placed next to a lady whose name he didn't catch. During the first course he noticed at the left of the host a man who had bested him in a business transaction. "Do you see that man?" he muttered ferociously to his dinner partner. "If there's one man on earth I hate, he's it."

"Why," exclaimed the lady, "that's my husband!"

"Yes, I know," said the financier, making a quick recovery, "That's why I hate him."

* * *

Pullman Passenger: "Porter, what about these shoes? One's black and one's tan!"

Porter: "Well, if it don't beat all! Dis is de second time dat's happened dis mawnin'."

* * *

"You have never kissed so wonderfully before, Laura. Why is that? Because we are in a blackout?"

"No. It's because my name is Vera."

* * *

Harry Kidwell: "Two's company, but three's more than I can handle."

Metropolitan Business College

Foremost in Dallas Since 1887

Far more calls for our graduates than we can fill. They get the choice positions. Prepare now for patriotic, profitable, and permanent employment.

PHONE C-8773

In sincere appreciation of the patronage and friendship of the entire Student Body and Faculty of the Dallas High Schools for the past 20 years.

American Beauty Cover Co.

2002-8 North Field Street

The Cover on This Book Was Produced in This Plant

Congratulations Seniors!

FROM

Delphian Literary Society

DELPHIAN GRADUATES

Jackie Adam
Beverly Alderman
Wanda Culpepper
Phyllis DeBorde
Frances Hancock
Betty Lynn Hailey
Nancy Howell
Gloria McLaughlin
Jean Myers
Mary Anne Puls

The North Dallas Parent Teacher Association

extends greetings to the January and June Graduating Classes

"OUR CONCERN, EVERY YOUTH"

Service is our watchword,
Child welfare our aim;
Better life conditions
The success we claim.

OFFICERS

Mrs. J. R. Coursey, *President*

Mrs. O. L. Hailey
First Vice-President
Mrs. J. H. Slocum
Director of Organization
Mrs. J. A. Jones
Director of Program Service.
Mrs. L. Bowman
Director of Public Welfare.
Mrs. E. F. Puls
Director of Education.
Mrs. W. C. Woodfin
Director of Health and Personal Service
Mrs. O. P. Marshall
Director of Efficiency

Mrs. W. V. Womack
Recording Secretary
Mrs. J. K. Rogers
Corresponding Secretary
Mrs. O. E. Hawley
Treasurer
Mrs. Hughes Knight
Historian
Mrs. R. C. Gilliland
Parliamentarian
Mrs. G. E. Elam and Mrs. A. W. Campbell
Delegates to City Council.
Mrs. E. D. Alexander and Mrs. M. C. Outlaw
Alternates to Council.

January Graduating Class Sponsor—Mr. E. M. Fulton
Chairman of Senior Luncheon—Mrs. L. Bowman

June Graduating Class Sponsor—Mr. C. L. Syron
Chairman of Senior Luncheon—Mrs. E. J. Hutchins

Awards—$150.00 Scholarship—National Honor Society Pins.

Compliments of A Friend

Best of
everything to
a cute, sweet friend.
Betty Ellis

Dearest Carolyn,
I really love you
so much and I hope
we'll get to be real
good friends.
Love ya, darlin',
Kate

Carolyn Hanna

Dear Carolyn,
You are a swell girl and
I hope you have all the luck
in the world always.
Joan Rowland